

PLAT OF SURVEY
-OF-

LOT 7 OF BUBBLING SPRINGS SUBDIVISION, LOCATED IN SECTION 34, TOWNSHIP 4 NORTH, RANGE 16 EAST. SAID LAND BEING IN THE TOWN OF LAGRANGE, WALWORTH COUNTY, WISCONSIN.

SURVEY FOR: ELITE IMPROVEMENTS LLC
SURVEY ADDRESS: N7482 BAY DRIVE, ELKHORN, WI 53121

NOTE: REFER TO A CURRENT TITLE REPORT FOR EASEMENTS, RESTRICTIONS OR COVENANTS WHICH MAY AFFECT THIS PROPERTY.

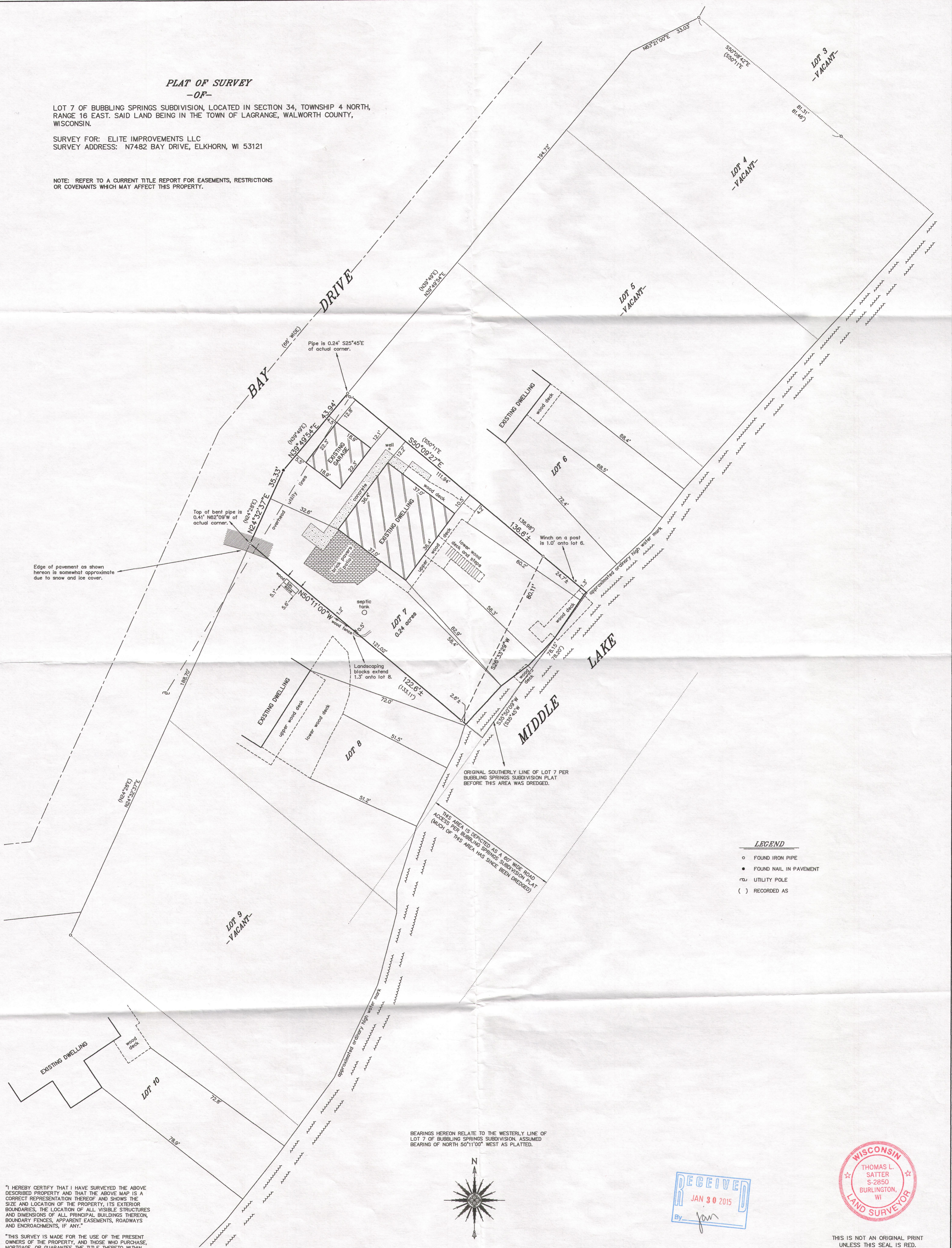

- LEGEND**
- FOUND IRON PIPE
 - FOUND NAIL IN PAVEMENT
 - ⊕ UTILITY POLE
 - () RECORDED AS

BEARINGS HEREON RELATE TO THE WESTERLY LINE OF LOT 7 OF BUBBLING SPRINGS SUBDIVISION. ASSUMED BEARING OF NORTH 50°11'00" WEST AS PLATTED.

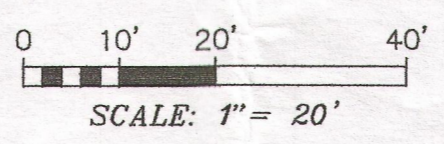
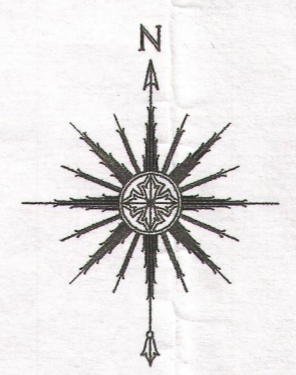

"I HEREBY CERTIFY THAT I HAVE SURVEYED THE ABOVE DESCRIBED PROPERTY AND THAT THE ABOVE MAP IS A CORRECT REPRESENTATION THEREOF AND SHOWS THE SIZE AND LOCATION OF THE PROPERTY, ITS EXTERIOR BOUNDARIES, THE LOCATION OF ALL VISIBLE STRUCTURES AND DIMENSIONS OF ALL PRINCIPAL BUILDINGS THEREON, BOUNDARY FENCES, APPARENT EASEMENTS, ROADWAYS AND ENCROACHMENTS, IF ANY."

"THIS SURVEY IS MADE FOR THE USE OF THE PRESENT OWNERS OF THE PROPERTY, AND THOSE WHO PURCHASE, MORTGAGE, OR GUARANTEE THE TITLE THERETO WITHIN ONE YEAR FROM DATE HEREOF."

SATTER SURVEYING, LLC
LAND SURVEYS, MAPPING AND PLANNING
272 ORIGIN STREET
BURLINGTON, WI 53105
262-661-4239

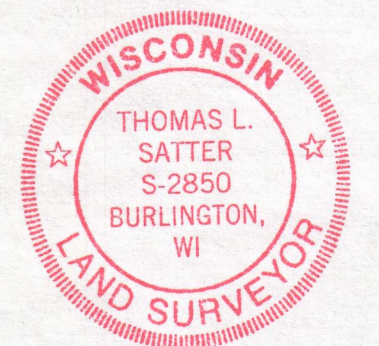
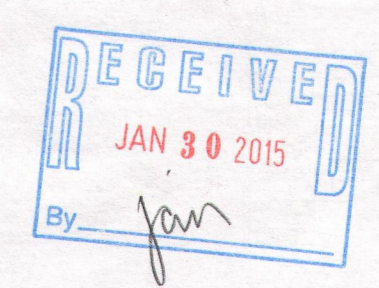

THIS IS NOT AN ORIGINAL PRINT
UNLESS THIS SEAL IS RED.

Thomas L. Satter
THOMAS L. SATTER S-2850

DECEMBER 13, 2014 DATE
121401 JOB NUMBER