

PLAT OF SURVEY
-OF-

LOT 7 OF BUBBLING SPRINGS SUBDIVISION, LOCATED IN SECTION 34, TOWNSHIP 4 NORTH, RANGE 16 EAST. SAID LAND BEING IN THE TOWN OF LAGRANGE, WALWORTH COUNTY, WISCONSIN.

SURVEY FOR: ELITE IMPROVEMENTS LLC
SURVEY ADDRESS: N7482 BAY DRIVE, ELKHORN, WI 53121

NOTE: REFER TO A CURRENT TITLE REPORT FOR EASEMENTS, RESTRICTIONS OR COVENANTS WHICH MAY AFFECT THIS PROPERTY.

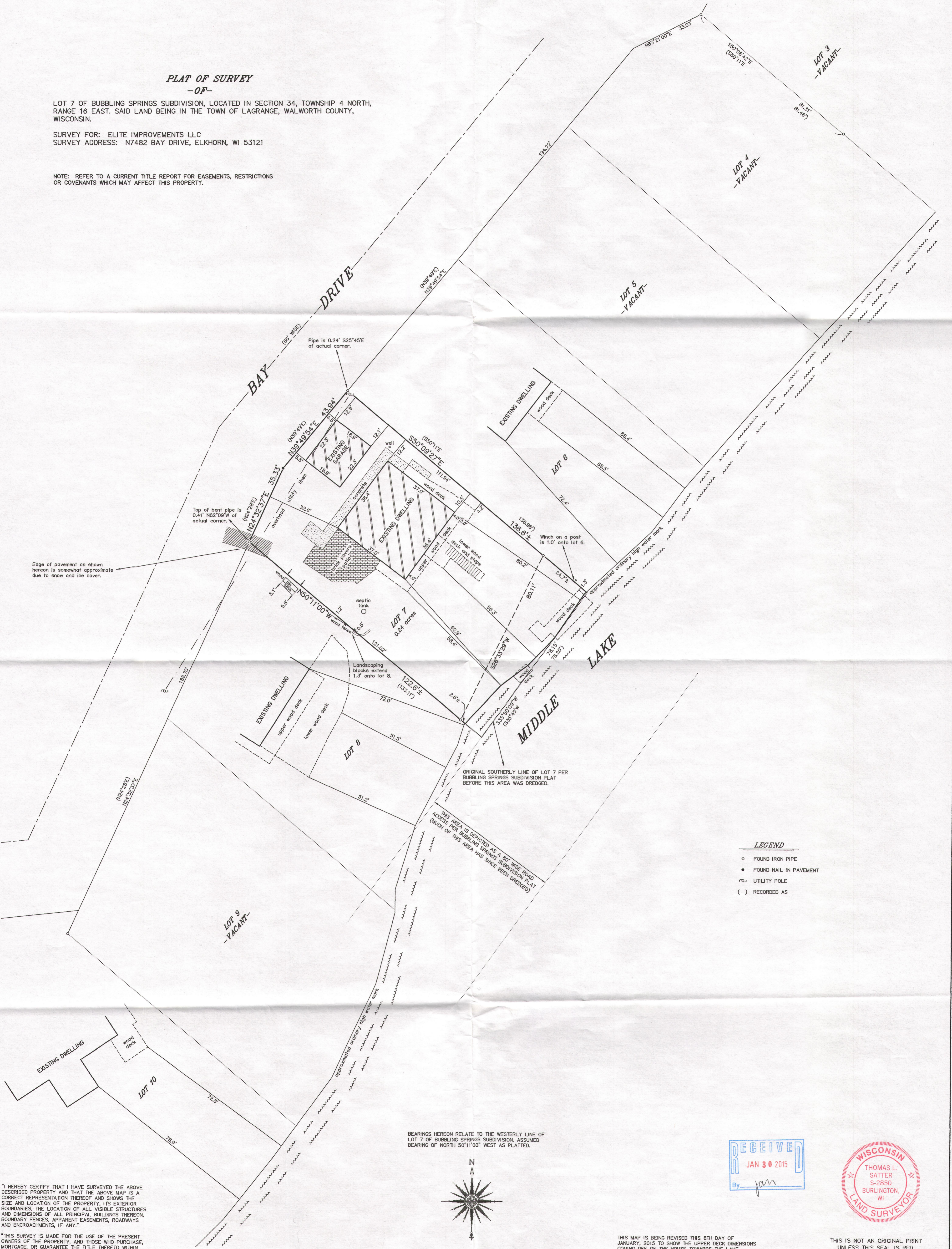

LEGEND

- FOUND IRON PIPE
- FOUND NAIL IN PAVEMENT
- UTILITY POLE
- () RECORDED AS

BEARINGS HEREON RELATE TO THE WESTERLY LINE OF LOT 7 OF BUBBLING SPRINGS SUBDIVISION. ASSUMED BEARING OF NORTH 50°11'00" WEST AS PLATTED.

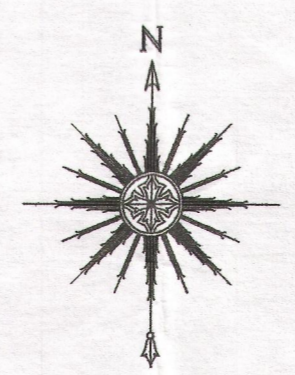

0 10' 20' 40'
SCALE: 1" = 20'

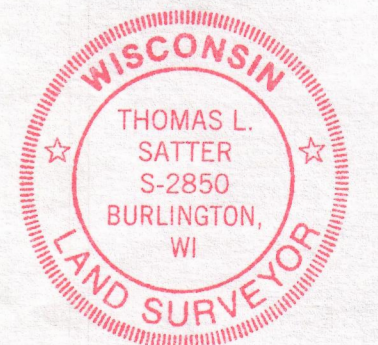
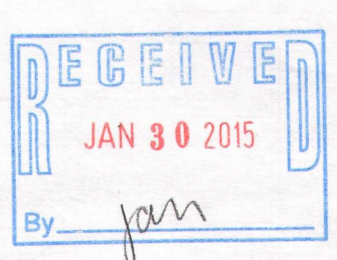

"I HEREBY CERTIFY THAT I HAVE SURVEYED THE ABOVE DESCRIBED PROPERTY AND THAT THE ABOVE MAP IS A CORRECT REPRESENTATION THEREOF AND SHOWS THE SIZE AND LOCATION OF THE PROPERTY, ITS EXTERIOR BOUNDARIES, THE LOCATION OF ALL VISIBLE STRUCTURES AND DIMENSIONS OF ALL PRINCIPAL BUILDINGS THEREON, BOUNDARY FENCES, APPARENT EASEMENTS, ROADWAYS AND ENCROACHMENTS, IF ANY."

"THIS SURVEY IS MADE FOR THE USE OF THE PRESENT OWNERS OF THE PROPERTY, AND THOSE WHO PURCHASE, MORTGAGE, OR GUARANTEE THE TITLE THERETO WITHIN ONE YEAR FROM DATE HEREOF."

THIS MAP IS BEING REVISED THIS 8TH DAY OF JANUARY, 2015 TO SHOW THE UPPER DECK DIMENSIONS COMING OFF OF THE HOUSE TOWARDS THE LAKE.

THIS IS NOT AN ORIGINAL PRINT UNLESS THIS SEAL IS RED.

SATTER SURVEYING, LLC
LAND SURVEYS, MAPPING AND PLANNING
272 ORIGEN STREET
BURLINGTON, WI 53105
262-661-4239

Thomas L. Satter
THOMAS L. SATTER S-2850
REVISED: 01/08/15
DECEMBER 13, 2014
DATE
121401
JOB NUMBER

488-7 416-2759