

PLAT OF SURVEY FOR LOT LINE ADJUSMENT

LOTS 7 & 8 OF BLOCK 4 OF COOL HILL PARK
A SUBDIVISION LOCATED IN THE NW 1/4 AND SW 1/4 OF SECTION 35
TOWN 4 NORTH, RANGE 16 EAST, TOWN OF LAGRANGE
WALWORTH COUNTY, WISCONSIN

ASSIGNED THE SOUTH LINE OF LOT 7
S 88°27'00" W

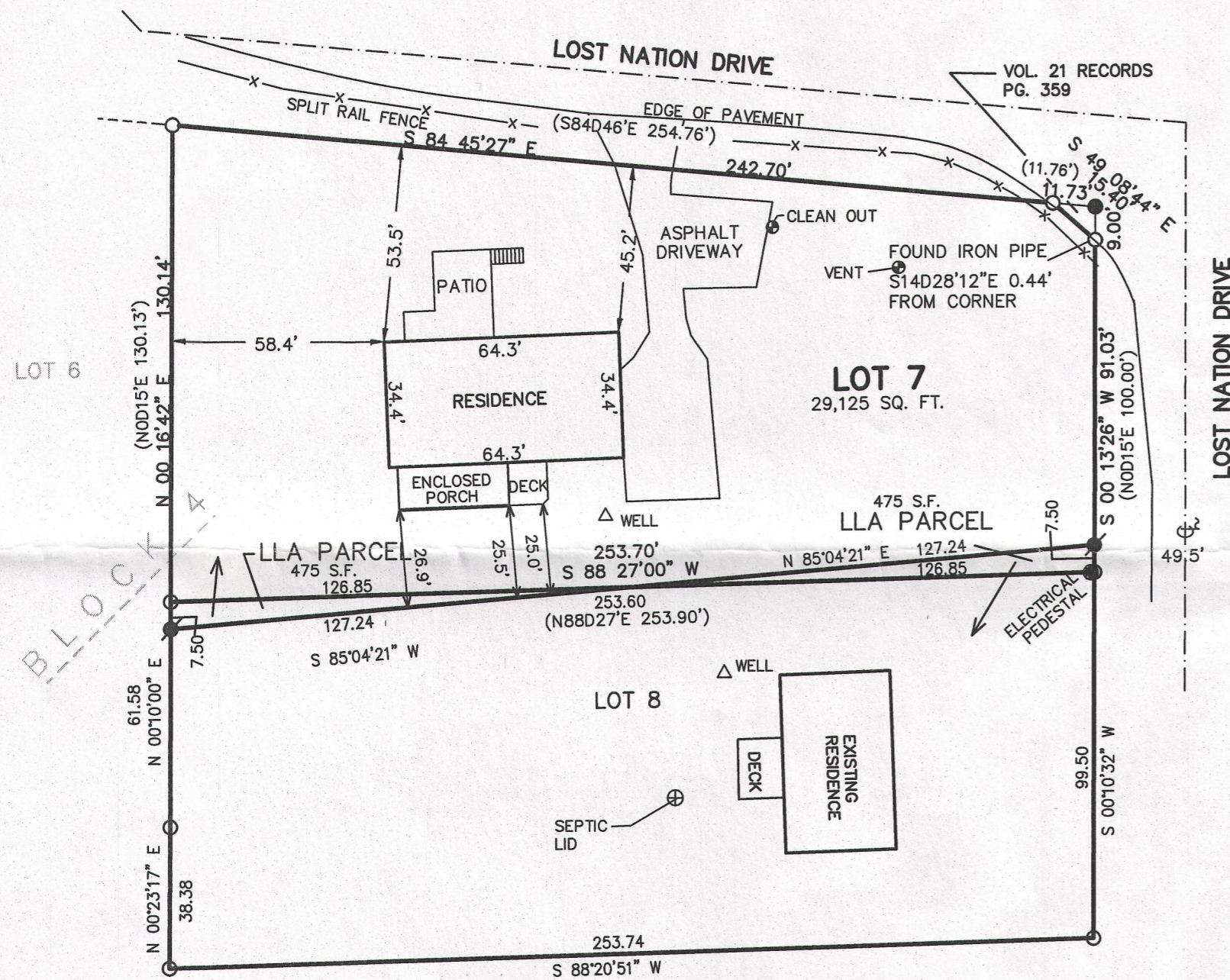

LEGAL DESCRIPTION LOT LINE ADJUSTMENT PARCELS

PART OF LOT 7 OF BLOCK 4 OF COOL HILL PARK, A SUBDIVISION LOCATED IN THE NW 1/4 AND THE SW 1/4 OF SECTION 35, TOWN 4 NORTH, RANGE 16 EAST, TOWN OF LAGRANGE, WALWORTH COUNTY, WISCONSIN, TO BECOME A PART OF LOT 8 OF BLOCK 4 OF SAID COOL HILL PARK, DESCRIBED AS FOLLOWS:
BEGINNING AT THE SOUTHEAST CORNER OF LOT 7 OF SAID BLOCK 4; THENCE S 88DEG 27MIN 00SEC W, 126.85 FEET ALONG THE SOUTH LINE OF SAID LOT 7; THENCE N 85DEG 04MIN 21SEC E, 127.24 FEET TO THE WEST LINE OF LOST NATION ROAD; THENCE S 00DEG 13MIN 26SEC W, 7.50 FEET TO THE POINT OF BEGINNING. CONTAINING 475 SQUARE FEET OF LAND MORE OR LESS.

PART OF LOT 8 OF BLOCK 4 OF COOL HILL PARK, A SUBDIVISION LOCATED IN THE NW 1/4 AND THE SW 1/4 OF SECTION 35, TOWN 4 NORTH, RANGE 16 EAST, TOWN OF LAGRANGE, WALWORTH COUNTY, WISCONSIN, TO BECOME A PART OF LOT 7 OF BLOCK 4 OF SAID COOL HILL PARK, DESCRIBED AS FOLLOWS:
COMMENCING AT THE SOUTHEAST CORNER OF LOT 7 OF SAID BLOCK 4; THENCE S 88DEG 27MIN 00SEC W, 126.85 FEET ALONG THE SOUTH LINE OF SAID LOT 7 TO THE POINT OF BEGINNING; THENCE S 85DEG 04MIN 21SEC W, 127.24 FEET; THENCE N 00DEG 10MIN 00SEC E, 7.50 FEET; THENCE N 88DEG 27MIN 00SEC E, 126.85 FEET TO THE POINT OF BEGINNING. CONTAINING 475 SQUARE FEET OF LAND MORE OR LESS.

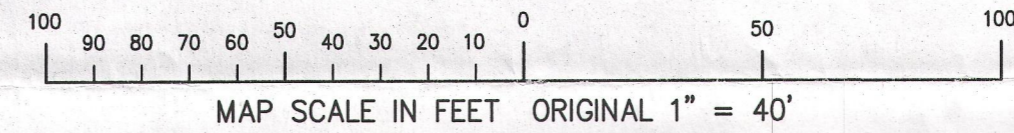

- LEGEND
- = FOUND IRON PIPE STAKE
 - = FOUND IRON REBAR STAKE
 - ⦿ = SET IRON REBAR STAKE
 - (XXX) = RECORDED AS

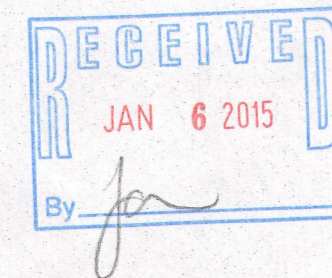

NOTE: THIS LOT LINE ADJUSTMENT BETWEEN ADJOINING LAND OWNERS DOES NOT CREATE ADDITIONAL LOTS AND THE ORIGINAL PARCELS ARE NOT REDUCED BELOW THE MINIMUM SIZE REQUIRED BY THE WALWORTH COUNTY ZONING ORDINANCES.

NOTE: COPIES OF THIS MAP TO WHICH THE FOLLOWING CERTIFICATE WILL APPLY SHOW SURVEYOR'S ORIGINAL SEAL AND SIGNATURE IN RED INK. COPIES BY ANY OTHER MEANS MAY HAVE ALTERATIONS WHICH DO NOT REPRESENT THE SURVEYOR'S WORK PRODUCT.

I HEREBY CERTIFY THAT THE ABOVE DESCRIBED PROPERTY HAS BEEN SURVEYED UNDER MY DIRECTION AND THAT THE ABOVE MAP IS A TRUE REPRESENTATION THEREOF AND SHOWS THE SIZE AND LOCATION OF THE PROPERTY, ITS EXTERIOR BOUNDARIES, THE LOCATION OF ALL VISIBLE STRUCTURES, AND DIMENSIONS OF ALL PRINCIPLE BUILDINGS THEREON, BOUNDARY FENCES, APPARENT EASEMENTS, ROADWAYS, AND VISIBLE ENCROACHMENTS, IF ANY. THIS SURVEY IS MADE FOR THE USE OF THE PRESENT OWNERS OF THE PROPERTY, AND ALSO THOSE WHO PURCHASE, MORTGAGE, OR GUARANTEE THE TITLE THERETO WITHIN ONE YEAR FROM THE DATE HEREOF.

DATED: MAY 19, 2010

[Signature]
PETER S. GORDON R.L.S. 2101

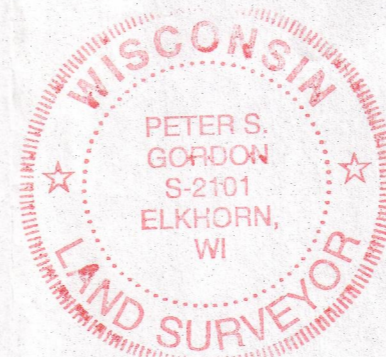

WORK ORDERED BY:
JOHN MAY
5038 N. RAVENSWOOD
CHICAGO, IL. 60640

FARRIS, HANSEN & ASSOCIATES, INC.
ENGINEERING - ARCHITECTURE - SURVEYING
7 RIDGWAY COURT P.O. BOX 437
ELKHORN, WISCONSIN 53121
OFFICE: (262) 723-2098 FAX: (262) 723-5886

REVISIONS

PROJECT NO.
8150.14
DATE:
10-14-2014
SHEET NO.
1 OF 1