

DEC 22 2014

12/22/2014 X:\Projects\8901\Drawn\ASBUILT

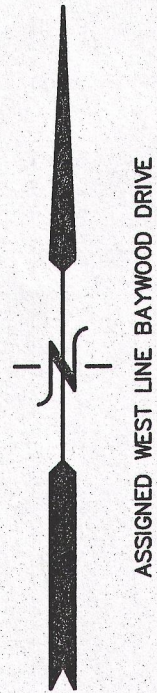

PLAT OF SURVEY
SITE, GRADING, DRAINAGE & EROSION CONTROL PLAN
LOT 3 OF CERTIFIED SURVEY MAP NO. 420
RECORDED AS DOC. 684354
LOCATED IN THE SE 1/4 OF THE SE 1/4 SECTION 35
TOWN 4 NORTH, RANGE 16 EAST
WALWORTH COUNTY, WISCONSIN

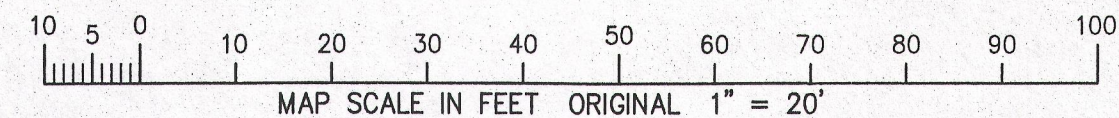
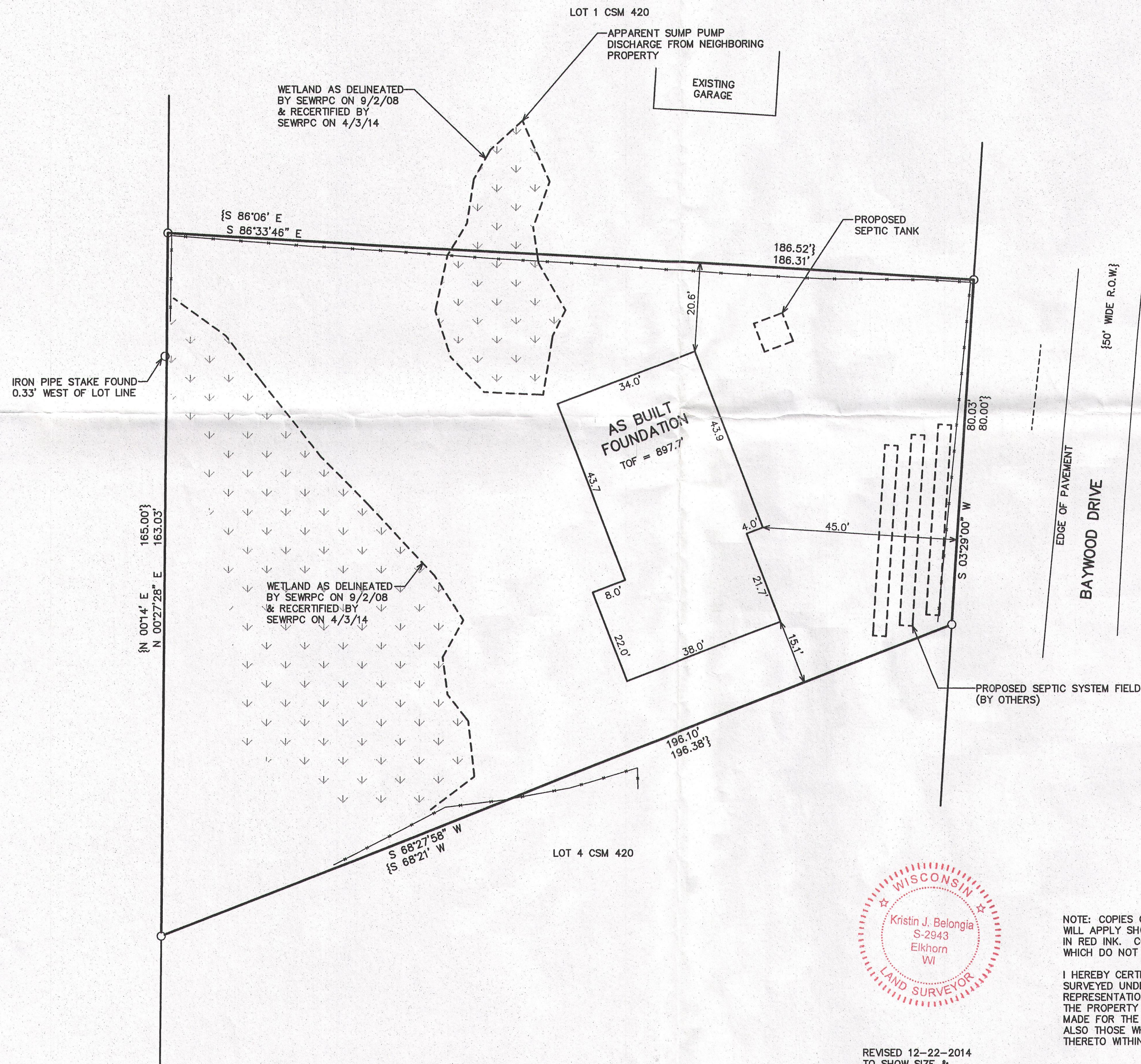

LEGEND
O = FOUND IRON PIPE STAKE
(XXX) = RECORDED AS

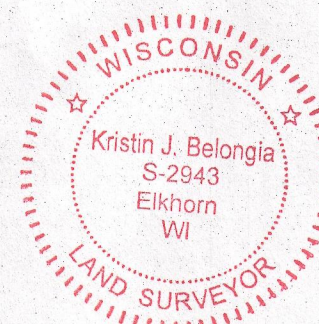

REVISED 12-22-2014
TO SHOW SIZE &
LOCATION OF AS BUILT
FOUNDATION

NOTE: COPIES OF THIS MAP TO WHICH THE FOLLOWING CERTIFICATE
WILL APPLY SHOW THE SURVEYOR'S ORIGINAL SEAL AND SIGNATURE
IN RED INK. COPIES BY ANY OTHER MEANS MAY HAVE ALTERATIONS
WHICH DO NOT REPRESENT THE SURVEYOR'S WORK PRODUCT.

I HEREBY CERTIFY THAT THE ABOVE DESCRIBED PROPERTY HAS BEEN
SURVEYED UNDER MY DIRECTION AND THAT THE ABOVE MAP IS A TRUE
REPRESENTATION THEREOF AND SHOWS THE SIZE AND LOCATION OF
THE PROPERTY AND ITS EXTERIOR BOUNDARIES. THIS SURVEY IS
MADE FOR THE USE OF THE PRESENT OWNERS OF THE PROPERTY, AND
ALSO THOSE WHO PURCHASE, MORTGAGE, OR GUARANTEE THE TITLE
THERE TO WITHIN ONE YEAR FROM THE DATE HEREOF.

DATE: NOVEMBER 12, 2013

Kristin Belongia
KRISTIN J. BELONGIA R.L.S. 2943

REVISED 04-28-2014
TO SHOW PROPOSED RESIDENCE
REVISED 5/2/2014-KB
ADJUST NOTES
REVISED 5/6/2014-KB
SITE, GRADING, DRAINAGE &
EROSION CONTROL PLAN

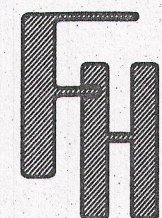
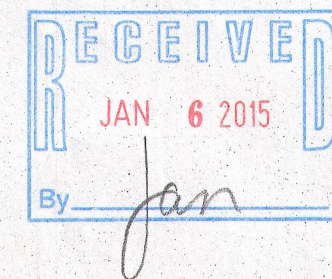

NEUBAUER PROPERTY

WORK ORDERED BY:
JEFF CZARAPATA
W5154 STEWART DRIVE
ELKHORN, WI. 53121

FARRIS, HANSEN & ASSOCIATES, INC.
ENGINEERING - ARCHITECTURE - SURVEYING
7 RIDGEWAY COURT P.O. BOX 437
ELKHORN, WISCONSIN 53121
OFFICE: (262) 723-2098 FAX: (262) 723-5886

REVISIONS

PROJECT NO.
8901
DATE:
4/25/2014
SHEET NO.
1 OF 1

HA 420-3

416-2746