

FARRIS, HANSEN & ASSOCIATES, INC.

ENGINEERING — ARCHITECTURE — SURVEYING
7 RIDGWAY COURT — P.O. BOX 437 — ELKHORN, WISCONSIN 53121
PHONE: (262) 723-2098 FAX: (262) 723-5886

PLAT OF SURVEY

LOT 3 OF BUBBLING SPRINGS SUBDIVISION,
LOCATED IN SE 1/4 OF SECTION 34, TOWN 4 NORTH,
RANGE 16 EAST, TOWN OF LAGRANGE,
WALWORTH COUNTY, WISCONSIN

— WORK ORDERED BY —
MARINER HILLS PROPERTY
OWNERS ASSOCIATION
N7454 MARINER HILLS CIRCLE,
ELKHORN, WI 53121

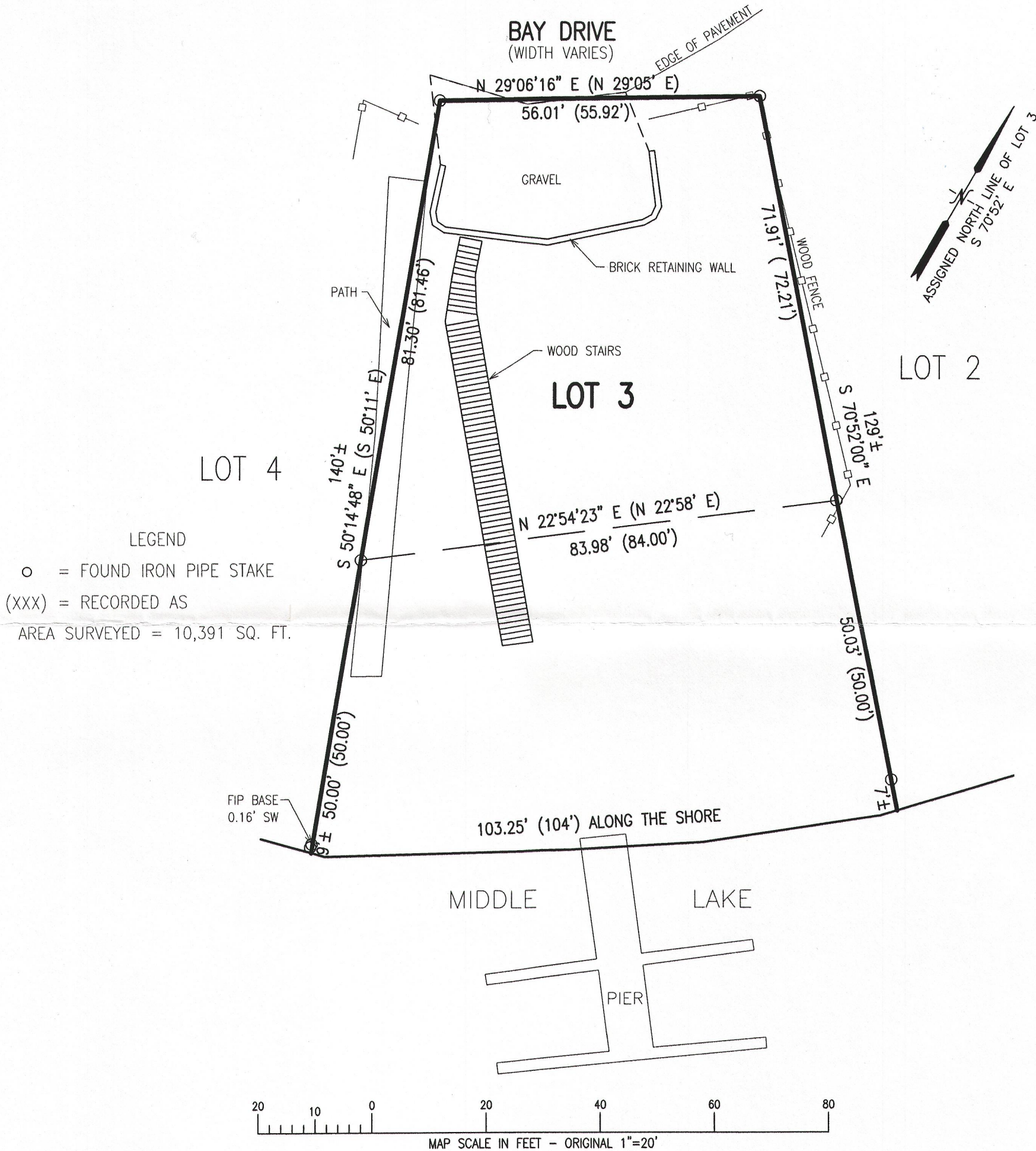

NOTE: COPIES OF THIS MAP TO WHICH THE FOLLOWING CERTIFICATE WILL APPLY SHOW THE SURVEYOR'S ORIGINAL SEAL AND SIGNATURE IN RED INK. COPIES BY ANY OTHER MEANS MAY HAVE ALTERATIONS WHICH DO NOT REPRESENT THE SURVEYOR'S WORK PRODUCT.

I HEREBY CERTIFY THAT THE ABOVE DESCRIBED PROPERTY HAS BEEN SURVEYED UNDER MY DIRECTION AND THAT THE ABOVE MAP IS A TRUE REPRESENTATION THEREOF AND SHOWS THE SIZE AND LOCATION OF THE PROPERTY AND ITS EXTERIOR BOUNDARIES. THIS SURVEY IS MADE FOR THE USE OF THE PRESENT OWNERS OF THE PROPERTY, AND ALSO THOSE WHO PURCHASE, MORTGAGE, OR GUARANTEE THE TITLE THERETO WITHIN ONE YEAR FROM THE DATE HEREOF.

DATED: 09/02/2014

Peter S. Gordon
PETER S. GORDON R.L.S. 2101

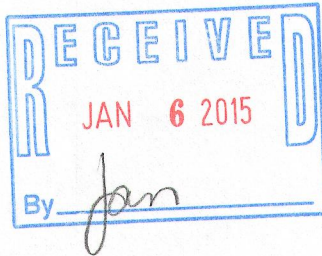
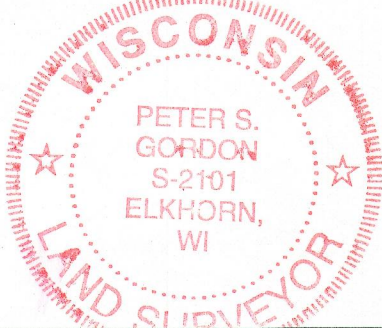

PROJECT: 9124
DATE: 09/02/2014
SHEET 1 OF 1

SEP 15 2014

HB8-3

416-2745