

PLAT OF SURVEY

Lots 2, 3, 4, 5, 6 and 7, all in the plat of Ingleside Point, part of Government Lot 7 in Section 26, Town 4 North, Range 16 East, LaGrange Township, Walworth County, Wisconsin, which Plat was recorded in the office of the Register of Deeds of said County, on the 31st day of August, 1898, in Volume 5 of Plats, at pages 151 and 152, together with the right of ingress and egress along and over the lane or roadway heretofore established and now used and subject to the right of ingress and egress to and from other lots on said Plat of Ingleside Point along and over the lane or roadway heretofore established and now used across each of the lots heretofore described.

PROPOSED LOT LINE ADJUSTMENT FROM TAX NO. HIP 00001A TO HIP 00001B

**A part of Lot 6 in the plat of Ingleside Point, part of Government Lot 7 in Section 26, Town 4 North, Range 16 East, LaGrange Township, Walworth County, Wisconsin, described as follows:
 The South 21.33 feet of the North 30 feet of said Lot 6**

**TAX NO. HIP 00001A
 LOTS 2,3,4,5 AND THE NORTH 30' OF LOT 6**

**TAX NO. HIP 00001B
 LOTS 6 AND 7 EXCEPTING THE NORTH 30' OF LOT 6**

**OWNERS OF:
 TAX NO. HIP 00001A &
 TAX NO. HIP 00001B
 KENNETH R. INGLE JR.
 CAROLYN I. JOHNSON
 6454 DEAN ROAD
 INDIANAPOLIS, IN 46220**

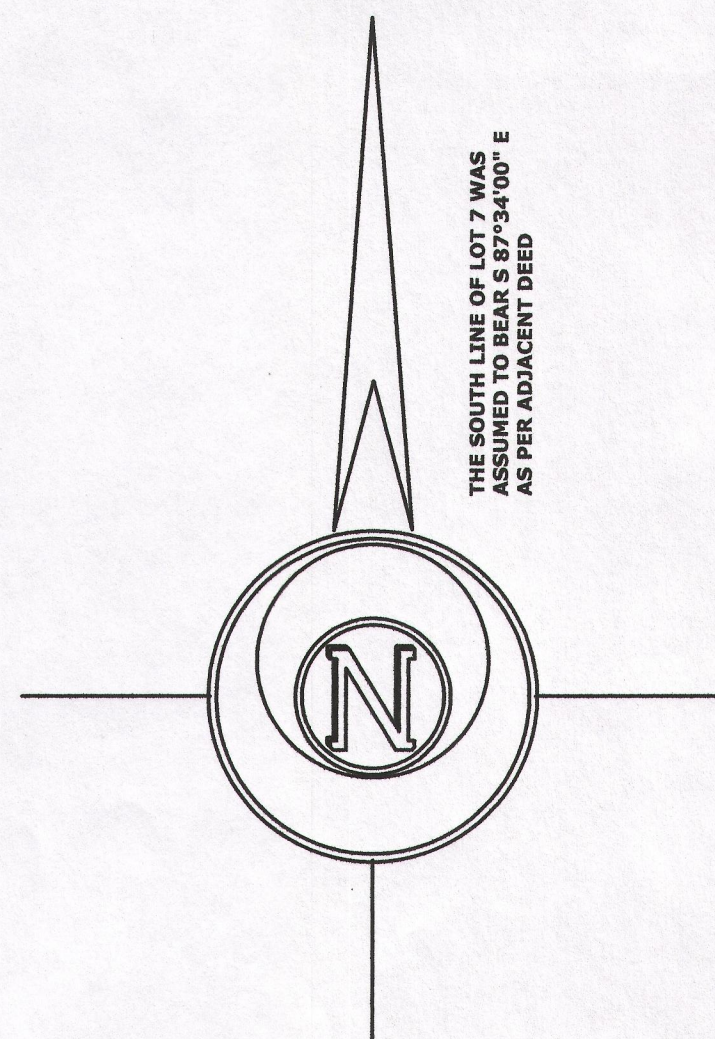
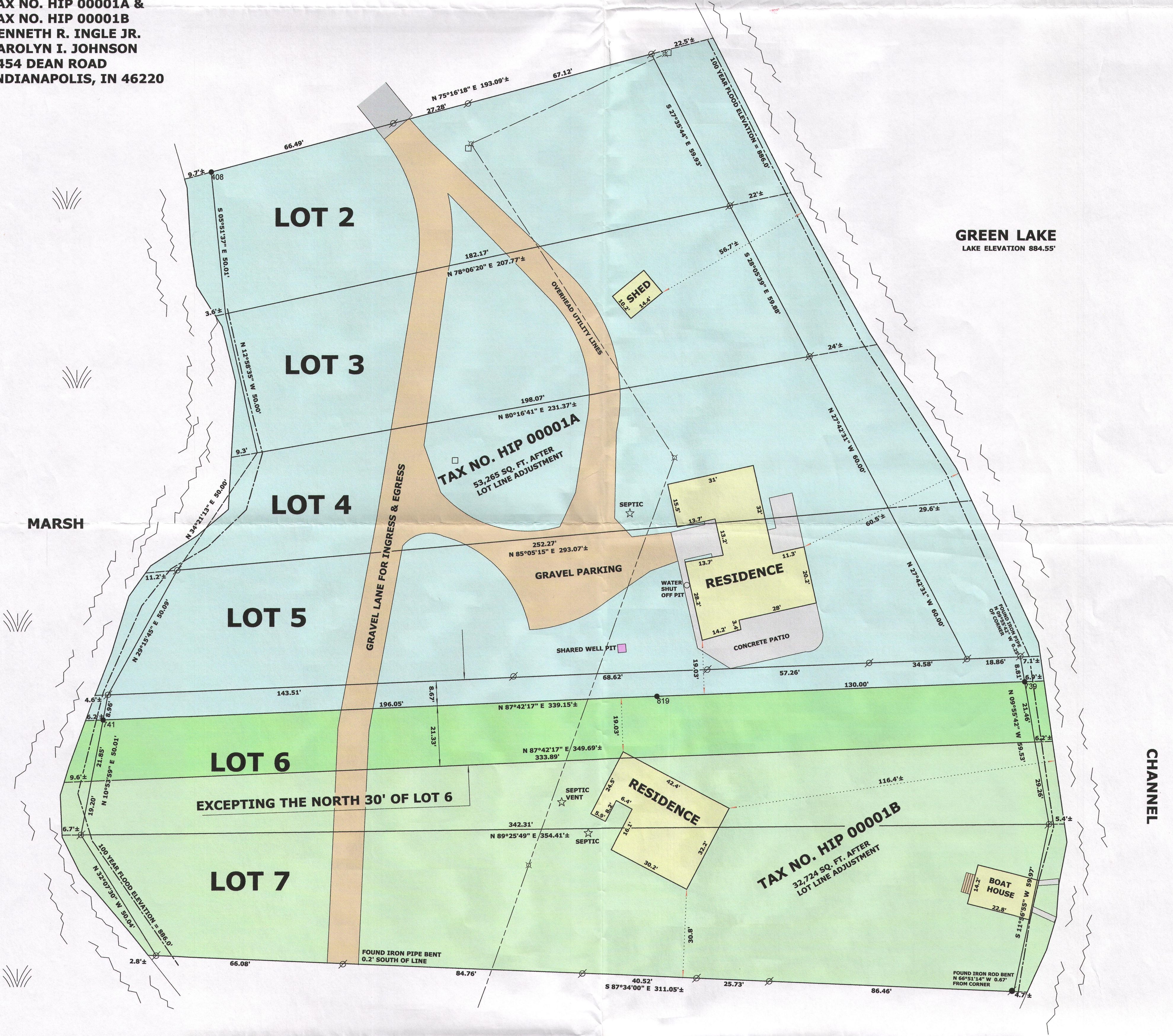

SURVEYOR'S NOTE:
 DUE TO A LACK OF PERTINENT INFORMATION ON THE ORIGINAL PLAT OF INGLESIDE POINT, THIS SURVEY RETRACES A SURVEYS BY LLOYD L. JENSEN DATED 8/24/1951, LLOYD L. JENSEN DATED 5/1/1957 AND HAROLD H. KOLB DATED 10/9/1978.

- LEGEND**
- UTILITY PEDESTAL
 - UTILITY POLE
 - ⊗ FOUND IRON PIPE
 - FOUND IRON ROD
 - SET IRON ROD, 18" LONG, WEIGHING 1.5 LBS./LINEAL FT., 3/4" DIA.
 - (x x) RECORDED AS DIMENSION

SCALE: 1 INCH = 20 FEET
 "I hereby certify that the above described property has been surveyed by me or under my direction and that the above map is a true representation thereof and shows the size and location of the property, its exterior boundaries, the location of all visible structures and dimensions of all principal buildings thereon, boundary fences, apparent easements, roadways and visible encroachments, if any."
 "This survey is made for the use of the present owners of the property, and also those who purchase, mortgage, or guarantee the title thereto within one year from date hereof."
 Mark L. Miritz
 MARK L. MIRITZ
 WISCONSIN PROFESSIONAL
 LAND SURVEYOR S-2582
 DATE: OCT. 6, 2014 JOB NO. 14.903

RECEIVED
 DEC 10 2014
 By [Signature]



HIP -1A
 HIP -1B
 416-2742