

PREPARED FOR:
CHRIS KAYSER
KEEFE REAL ESTATE, INC.
751 GENEVA PARKWAY
LAKE GENEVA, WI. 53147

SURVEY ADDRESS:
W5286 PEBBLE BEACH DR.

PLAT OF SURVEY -OF-

LOT 20, BLOCK 1, PEBBLE BEACH, A SUBDIVISION LOCATED IN
THE NORTHEAST 1/4 OF SECTION 26 AND THE NORTHWEST 1/4
OF SECTION 25, T.4N., R.16E., TOWN OF LAGRANGE, WALWORTH
COUNTY, WI

LYNCH & ASSOCIATES
ENGINEERING CONSULTANTS, LLC.
5482 S. WESTRIDGE DR.
NEW BERLIN, WI 53151
(262) 248-3697

LOT 21 GLADHURST SUBD.

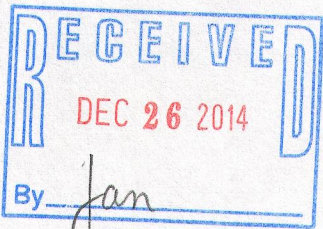
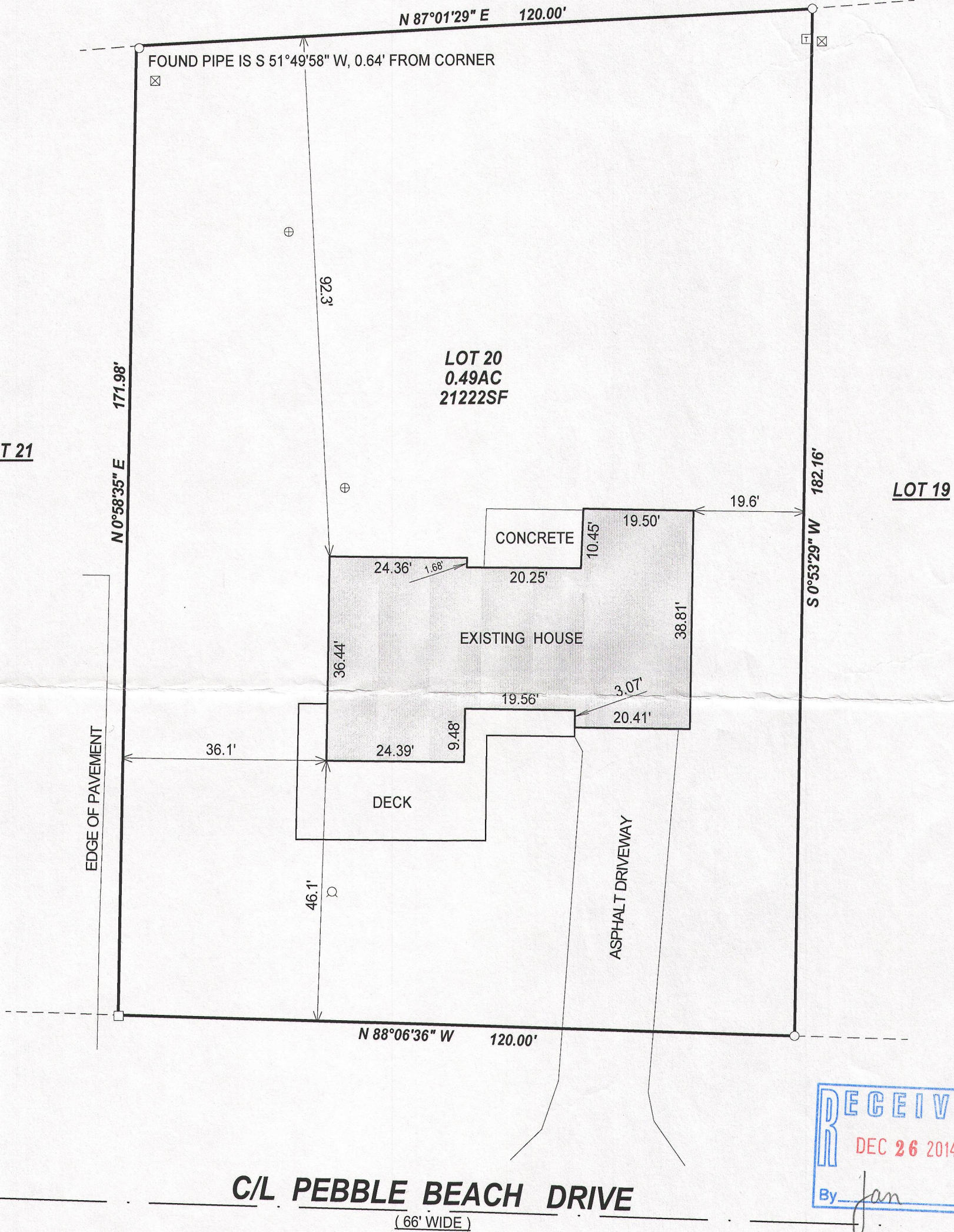

LEGEND

- FOUND 1" IRON PIPE
- FOUND 5/8" IRON ROD
- ⊠ TRANSFORMER
- ⊠ UTILITY PEDISTAL
- WELL
- ⊕ SEPTIC VENT

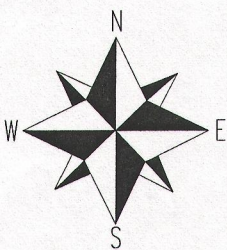

BEARINGS HEREON REFERENCED TO
THE RECORDED PLAT OF PEBBLE
BEACH SUBD.

SCALE 1" = 20'

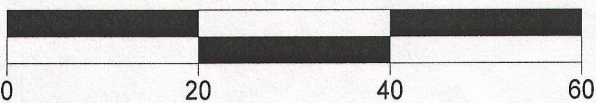

NOTE:

No title commitment or results of a title search were provided to this office pertaining to this survey. This Plat Of Survey may not reflect easements of record, encumbrances, restrictions, ownership, title evidence, or other facts that a current and accurate title search may disclose.

I have surveyed the above-described property and the above map is a true representation thereof and shows the size and location of the property, its exterior boundaries, the location and dimensions of all structures thereon, fences apparent easements and roadways and visible encroachments, if any.

This survey is made for the exclusive use of the present owners of the property, and also those who purchase, mortgage, or insure the title thereto within one (1) year from date hereof; and as to them I warrant the accuracy of said survey map.

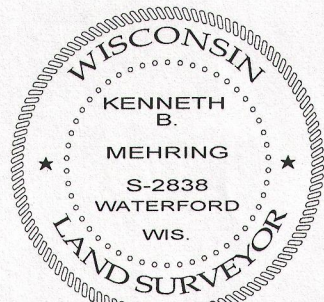

DATED THIS 2nd DAY OF AUGUST, 2014

KENNETH B. MEHRING S - 2838
Wisconsin Registered Land Surveyor
(original if signed in red)

JOB # 14-594
TAX ID # HPE 00020

HPE-20

416-2741