

Plat of Survey

LOT 1, CERTIFIED SURVEY MAP NO. 4202, being a part of the Southwest 1/4 and Southeast 1/4 of the Northwest 1/4 of Section 12, Town 4 North, Range 16 East, Town of LaGrange, Walworth County, Wisconsin.

Surveyed for: Louis Dupont

Survey address: N9107 Hwy 67

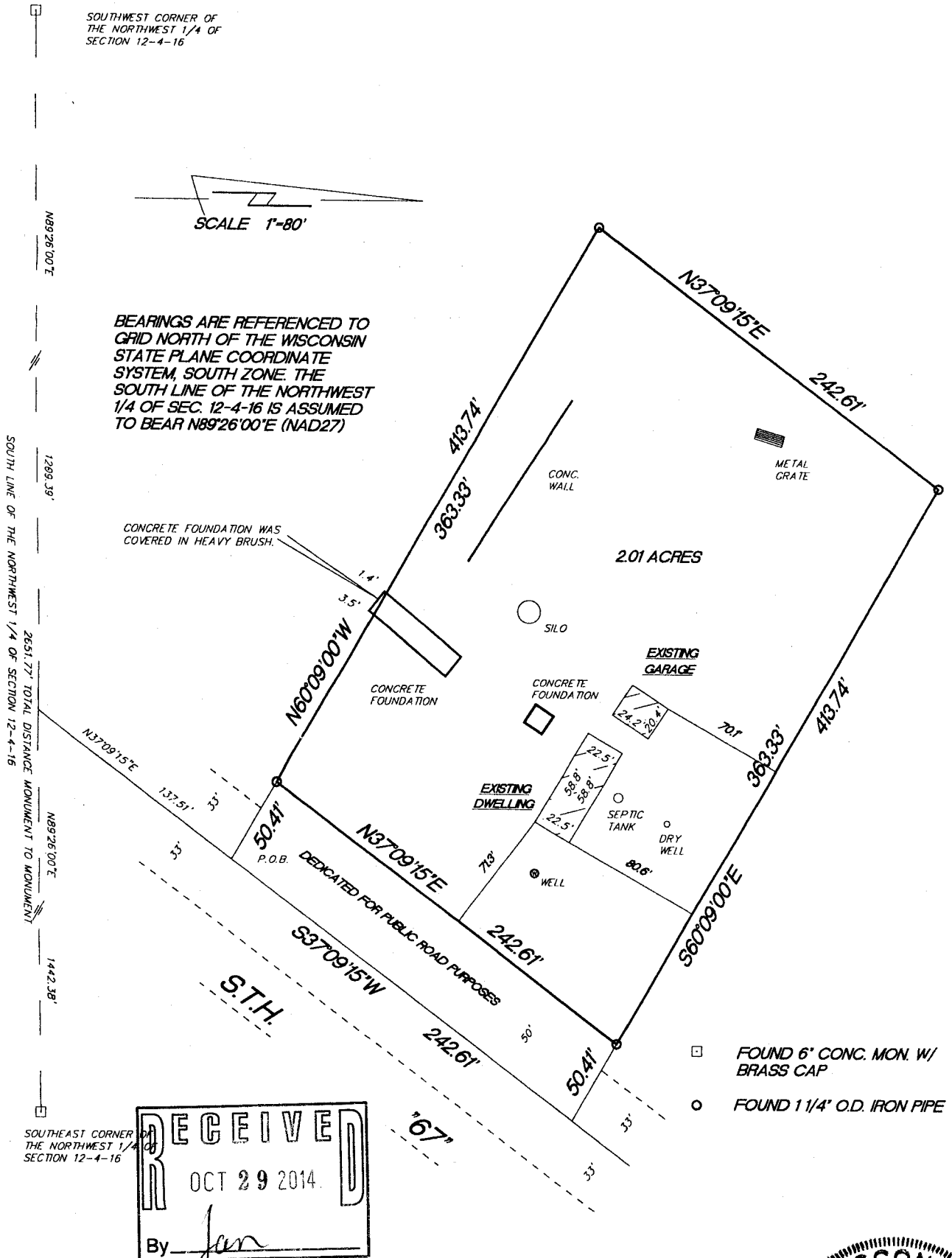

"I hereby certify that I have surveyed the above described property and that the above map is a true representation thereof and shows the size and location of the property, its exterior boundaries, the location of all visible structures and dimensions of all principal buildings thereon, boundary fences, apparent easements, roadways and encroachments if any"

"This survey is made for the use of the present owners of the property, and also those who purchase, mortgage or guarantee the title thereto within one year from date hereof."

KETTLE MORAINES SURVEYING  
S75 W36245 Wilton Road  
Eagle Wisconsin 53119  
P.O. Box 357  
(262) 594-3484  
kettlemorainesurveying.com  
Terrance E. Pisarek R.L.S.



THIS IS NOT AN ORIGINAL SURVEY UNLESS THE SEAL IS RED.

DATE	FIELD WORK BY	DRAWN BY	JOB NUMBER
9/5/14	TEP	TEP	14079

HA4202-1 416-2733