

PREPARED FOR  
TOM MARTIN  
KEEFE REAL ESTATE  
ELKHORN WI.  
&  
CHRISTINE B. FRANK

PATHFINDER SURVEYING INC.  
(formerly)  
J.K. SURVEYING INC.  
P.O BOX 322  
LAKE GENEVA, WI. 53147  
WWW.PATHFINDERSURVEYING.NET  
262-248-8303

LAUDERDALE LAKE

# PLAT OF SURVEY

- OF -

LOT 2 OF STRAWBERRY BANKE PLANTATION, A SUBDIVISION  
LOCATED IN THE SW 1/4 OF SECTION 36, TOWN 4 NORTH,  
RANGE 16 EAST, TOWN OF LAGRANGE, COUNTY OF WALWORTH  
AND STATE OF WISCONSIN.

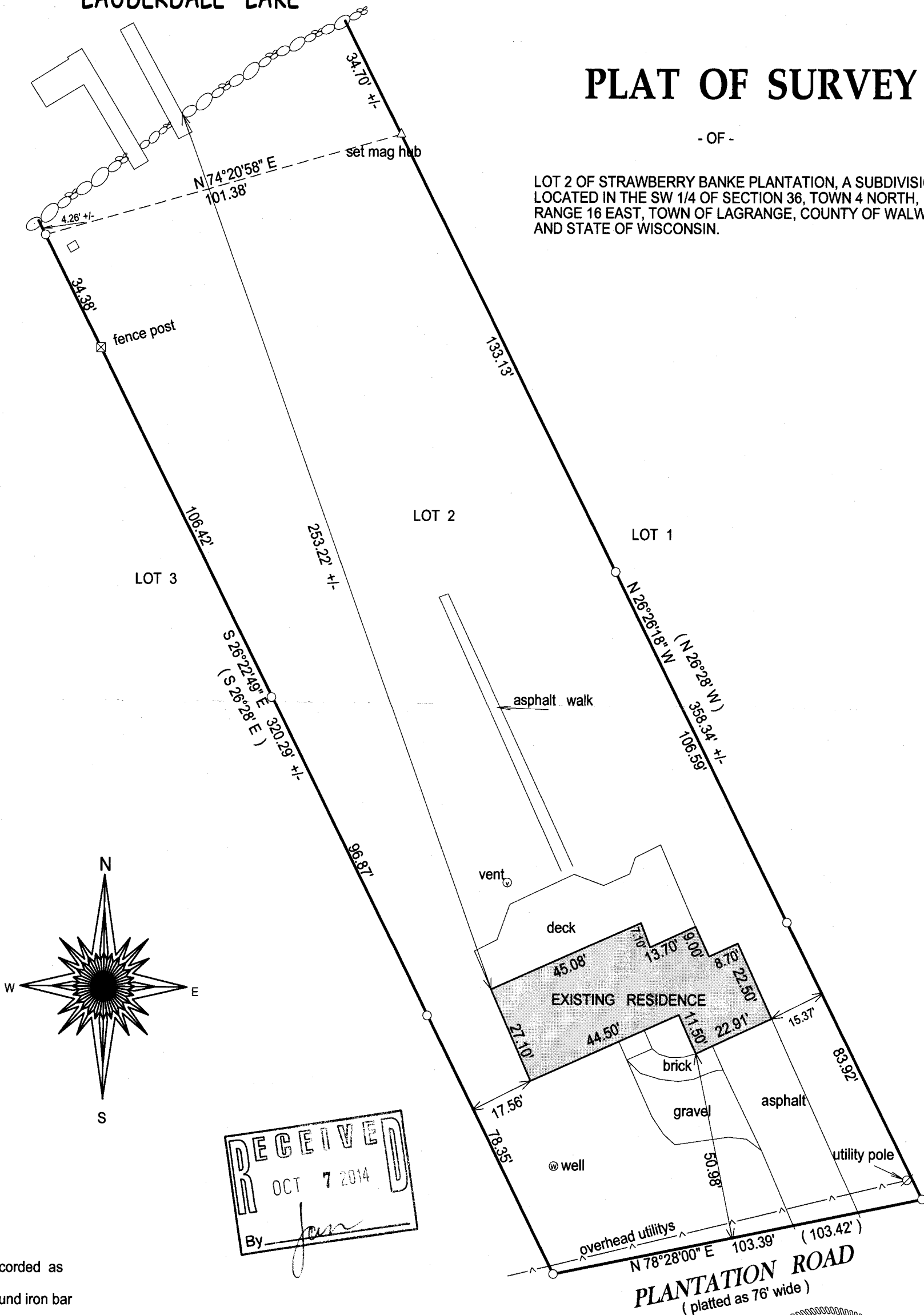

- ( ) = recorded as
- = found iron bar
- = found iron pipe
- = set iron pipe
- = set iron bar

SCALE 1" = 30'

JOB # 14-172

TAX ID #  
HSP00002

30 0 30 60 90

BASIS OF BEARING OF THIS PLAT: THE NORTH LINE OF PLANTATION ROAD WAS ASSUMED TO BEAR N78°28' E AS RECORDED.

I hereby certify that I have surveyed the above- described property and the above map is a true representation thereof and shows the size and location of the property, its exterior boundaries, the location and dimensions of all structures thereon, fences, apparant easements and roadways and visible encroachments if any.

This survey is made for the present owners of the property, and those who purchase, mortgage, or guarantee the title thereto, within one year from the date hereof.

DATED THIS 31ST DAY OF JULY, 2014.

PLANTATION ROAD  
(platted as 76' wide)

WISCONSIN  
JEFFREY L. KIMPS  
S-2436  
LAKE GENEVA, WIS.  
LAND SURVEYOR  
JEFFREY L. KIMPS S - 2436  
Wisconsin Registered Land Surveyor  
(original if signed in red)

HSP-2

416-2731