

# PLAT OF SURVEY TOPOGRAPHICAL MAPPING

PART OF LOTS 22 & 23, DROUGHTVILLE PARK  
LOCATED IN SECTIONS 25 & 36, TOWN 4 NORTH,  
RAGE 16 EAST, WALWORTH COUNTY, WISCONSIN

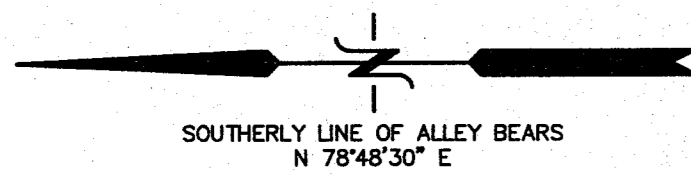

LEGAL DESCRIPTION FROM DOCUMENT NO. 879753:  
Commencing at the Northwest corner of Lot 23, thence Southwesterly along the North line of Lot 22, 12 feet to a point, thence South and parallel with the West line of Lot 23, and 12 feet distant therefrom, to the shore of Lauderdale Lake, thence Easterly along the lake shore 51.2 feet to a point, thence Northerly to the Northeast corner of Lot 23, thence Southwesterly along the Northerly line of Lot 23, 66 feet to the place of beginning, all in Droughtville Park, according to the recorded plat thereof in Vol. 5 of Plats, page 145.  
All of the above located in Easterly 12' of Lot 22, Lot 23, Exc. Commencing NE corner, sly 178' to shore lake, westerly along shore 11', northerly to point of beginning, Droughtville Park.

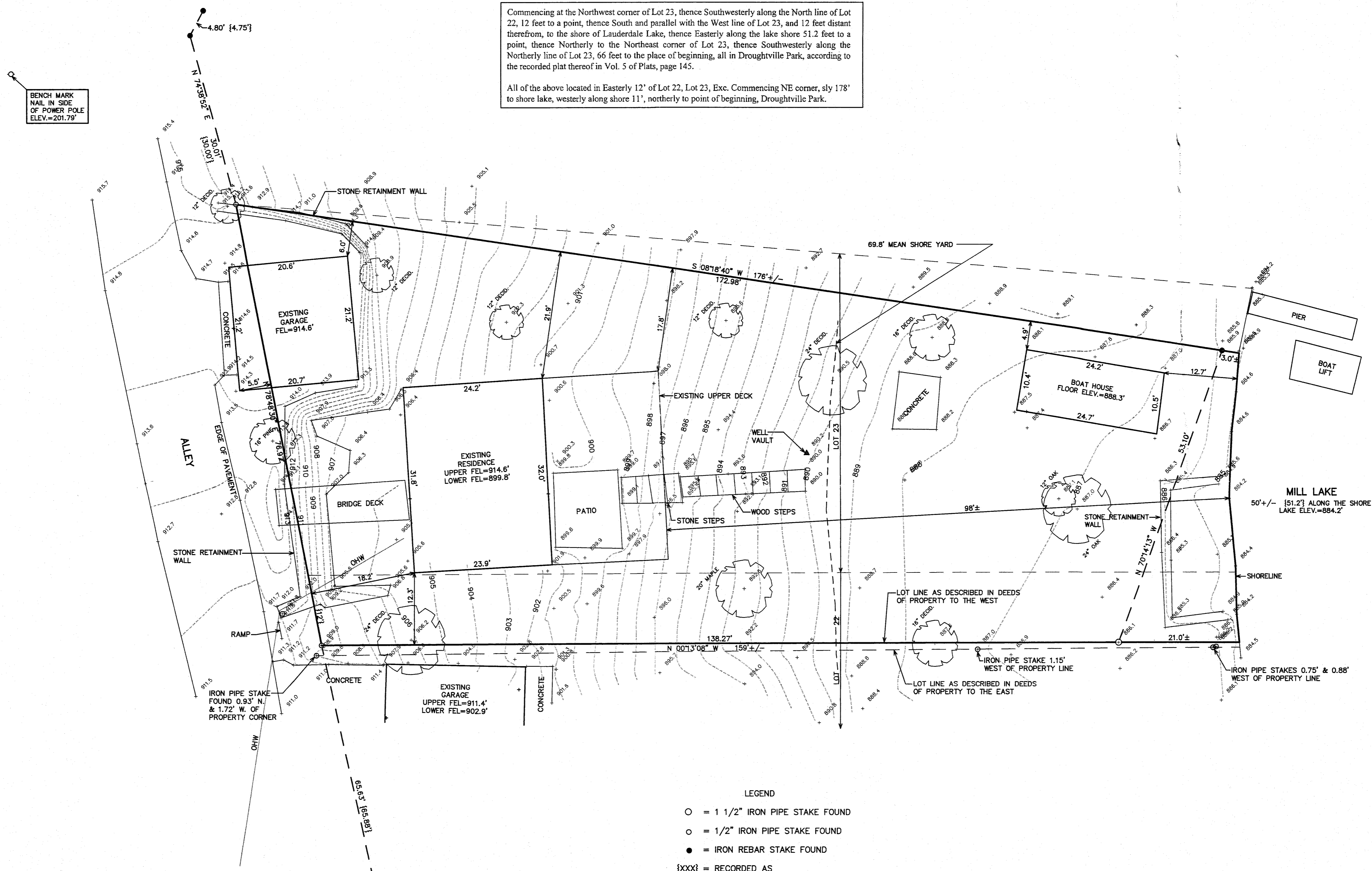

BENCH MARK  
NAIL IN SIDE  
OF POWER POLE  
ELEV.=201.79'

MEAN SHORE YARD	
HDP 00023A	99
HDP 00023	63
HDP 00022	41
HDP 00024A	VACANT
HDP 00024	74
HDP 00025	VACANT
HDP 00026	72
TOTAL 349	
MSY 69.8	

LEGEND

- = 1 1/2" IRON PIPE STAKE FOUND
- = 1/2" IRON PIPE STAKE FOUND
- = IRON REBAR STAKE FOUND
- {XXX} = RECORDED AS

TOTAL LAND AREA = 10,278 S.F. (0.24 ACRES)

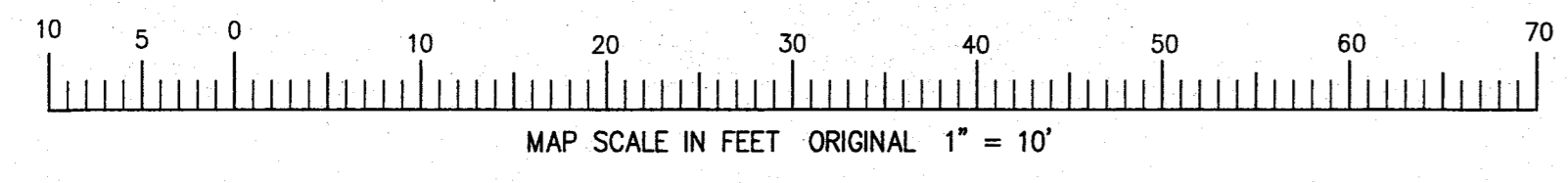

NOTE: COPIES OF THIS MAP TO WHICH THE FOLLOWING CERTIFICATE WILL APPLY SHOW THE SURVEYOR'S ORIGINAL SEAL AND SIGNATURE IN RED INK. COPIES BY ANY OTHER MEANS MAY HAVE ALTERATIONS WHICH DO NOT REPRESENT THE SURVEYOR'S WORK PRODUCT.

I HEREBY CERTIFY THAT THE ABOVE DESCRIBED PROPERTY HAS BEEN SURVEYED UNDER MY DIRECTION AND THAT THE ABOVE MAP IS A TRUE REPRESENTATION THEREOF AND SHOWS THE SIZE AND LOCATION OF THE PROPERTY AND ITS EXTERIOR BOUNDARIES. THIS SURVEY IS MADE FOR THE USE OF THE PRESENT OWNERS OF THE PROPERTY, AND ALSO THOSE WHO PURCHASE MORTGAGE OR GUARANTEE THE TITLE THERETO WITHIN ONE YEAR FROM THE DATE HEREOF.

RECEIVED  
SEP 5 2014  
By *Jen*

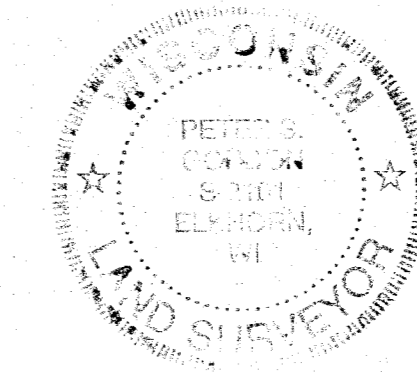

DATED: JULY 7, 2014  
*Peter S. Gordon*  
PETER S. GORDON R.L.S. 2101

WORK ORDERED BY -  
NANCY KERRIGAN  
16500 W. WISCONSIN  
DEERFIELD, IL 60015

FARRIS, HANSEN & ASSOCIATES, INC.  
ENGINEERING - ARCHITECTURE - SURVEYING  
7 RIDGWAY COURT P.O. BOX 437  
ELKHORN, WISCONSIN 53121  
OFFICE: (262) 723-2098 FAX: (262) 723-5886

REVISIONS

PROJECT NO. 9067  
DATE 7/7/2014  
SHEET NO. 1 OF 1

JUL 09 2014

HDP-23B 416-2727