

PLAT OF SURVEY & TOPOGRAPHIC MAPPING LOT 14 OF BLOCK 1 OF THANSLAND SUBDIVISION

PART OF THE NE 1/4 OF SECTION 35, TOWN 4 NORTH, RANGE 16 EAST,
WALWORTH COUNTY, WISCONSIN

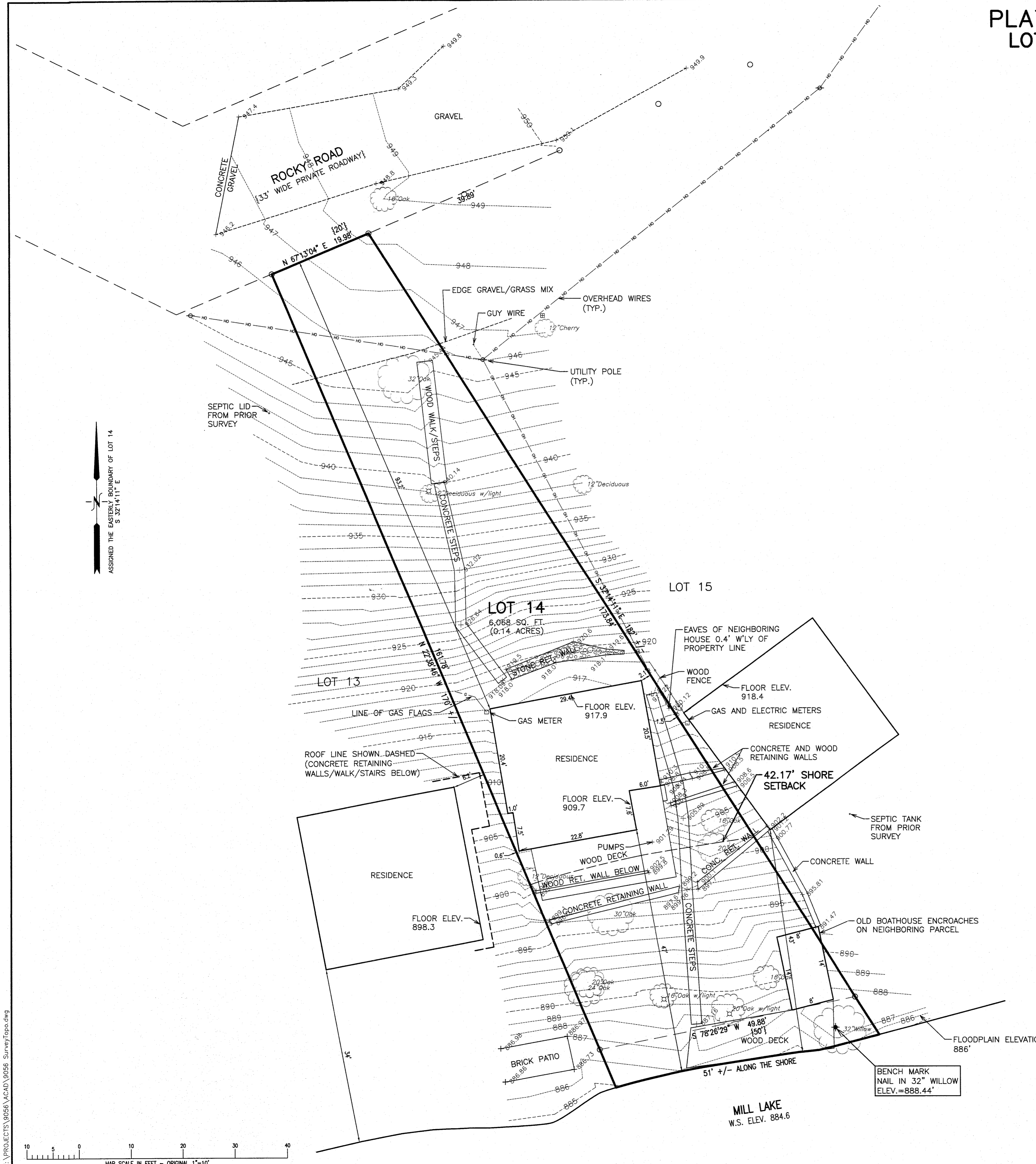
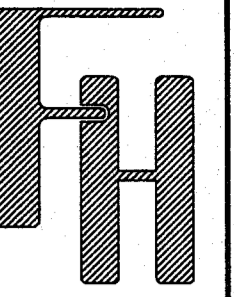

SHORE YARD AVERAGING

LOTS 9-11:	19'
LOT 12:	47'
LOT 13:	34'
LOTS 15-16:	43'
LOTS 17-18:	61'
LOT 19:	49'
TOTAL:	253'
$253' / 6 = 42.17' \text{ SHORE YARD}$	

LEGEND
 ○ = FOUND IRON PIPE STAKE
 {XXX} = RECORDED AS

NOTE: COPIES OF THIS MAP TO WHICH THE FOLLOWING CERTIFICATE WILL APPLY SHOW THE SURVEYOR'S ORIGINAL SEAL AND SIGNATURE IN RED INK. COPIES BY ANY OTHER MEANS MAY HAVE ALTERATIONS WHICH DO NOT REPRESENT THE SURVEYOR'S WORK PRODUCT.

I HEREBY CERTIFY THAT THE ABOVE DESCRIBED PROPERTY HAS BEEN SURVEYED UNDER MY DIRECTION AND THAT THE ABOVE MAP IS A TRUE REPRESENTATION THEREOF AND SHOWS THE SIZE AND LOCATION OF THE PROPERTY AND ITS EXTERIOR BOUNDARIES. THIS SURVEY IS MADE FOR THE USE OF THE PRESENT OWNERS OF THE PROPERTY, AND ALSO THOSE WHO PURCHASE, MORTGAGE, OR GUARANTEE THE TITLE THERETO WITHIN ONE YEAR FROM THE DATE HEREOF.

DATE: 6/24/2014

PETER S. GORDON R.L.S. 2101

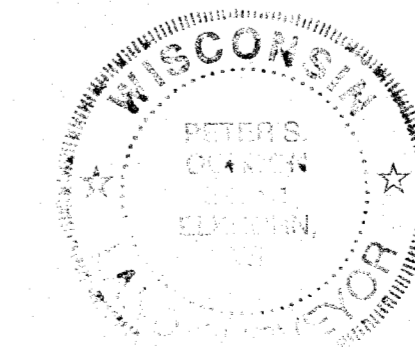
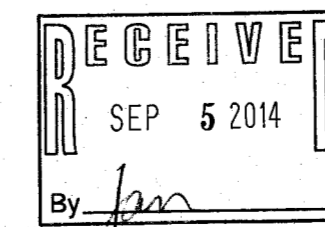

WORK ORDERED BY -
 LAUREN & SCOTT KOGEN
 635 SHERIDAN ROAD
 GLENCOE, IL 60022

FARRIS, HANSEN & ASSOCIATES, INC.
 ENGINEERING - ARCHITECTURE - SURVEYING
 7 RIDGWAY COURT P.O. BOX 437
 ELKHORN, WISCONSIN 53121
 OFFICE: (262) 723-2098 FAX: (262) 723-5886

REVISIONS

PROJECT NO.	9056
DATE	06/24/2014
SHEET NO.	1 OF 1

HTL-4 416-2726

JUN 25 2014

X:\PROJECTS\9056\ACAD\9056_SurveyTopo.dwg

