



WORK ORDERED BY -  
MARLENE SHEPSTONE  
W4443 STATE ROAD "11"  
ELKHORN, WI 53121

FARRIS, HANSEN & ASSOCIATES, INC.  
ENGINEERING - ARCHITECTURE - SURVEYING  
7 RIDGWAY COURT P.O. BOX 437  
ELKHORN, WISCONSIN 53121  
OFFICE: (262) 723-2098 FAX: (262) 723-5886

REVISIONS

PROJECT NO.  
6804  
DATE:  
07/08/05  
SHEET NO.  
1 OF 1

# PLAT OF SURVEY

LOTS A, B, C, D, THE SE 4' OF LOT 1, AND 26 OF DROUGHTVILLE PARK

LOCATED IN PART OF SECTIONS 25 AND 36, TOWN 4 NORTH,  
RANGE 16 EAST, TOWN OF LAGRANGE, WALWORTH COUNTY, WISCONSIN

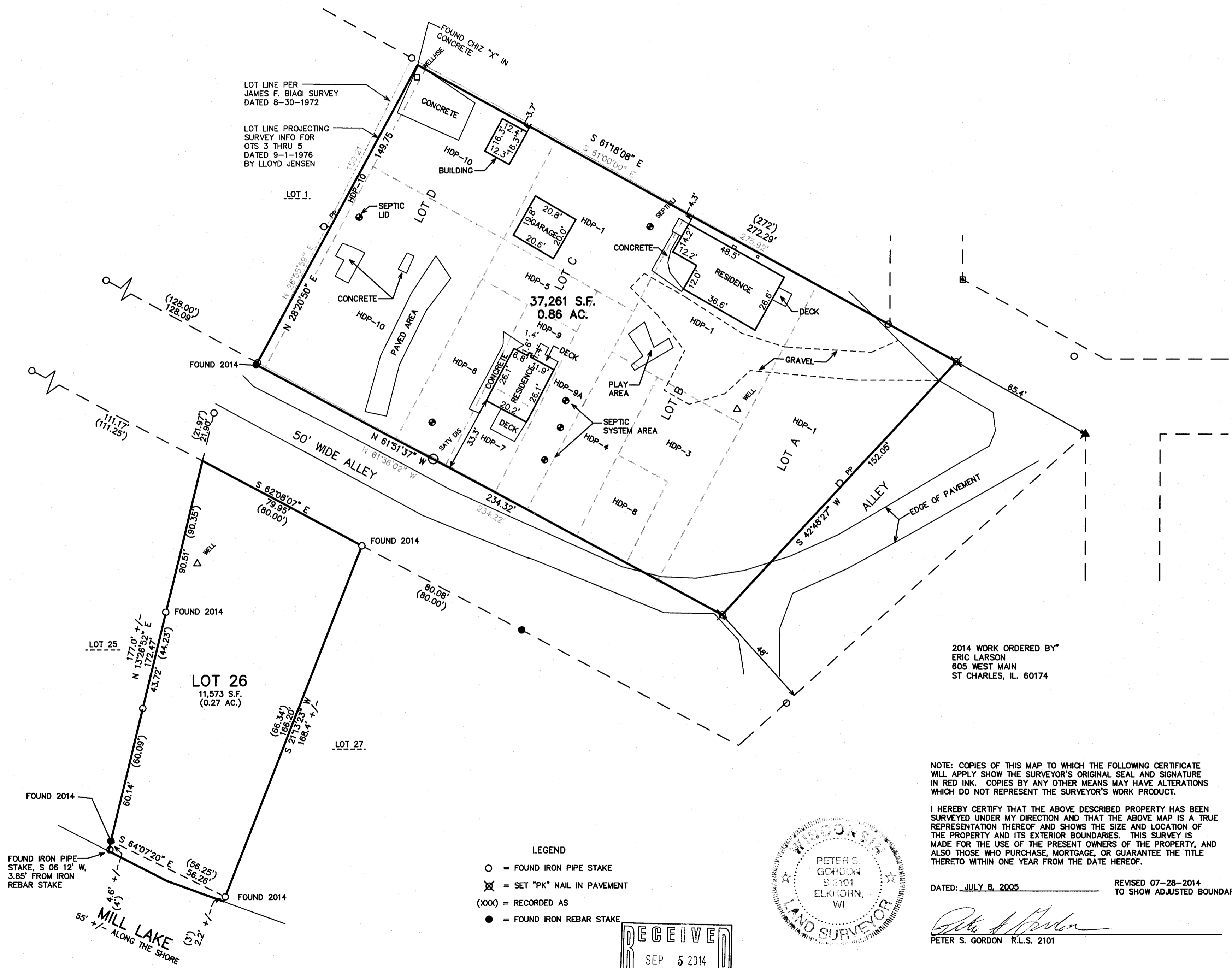
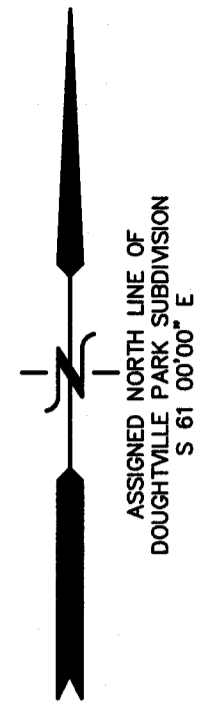

2014 WORK ORDERED BY\*  
ERIC LARSON  
605 WEST MAIN  
ST CHARLES, IL 60174

NOTE: COPIES OF THIS MAP TO WHICH THE FOLLOWING CERTIFICATE  
WILL APPLY SHOW THE SURVEYOR'S ORIGINAL SEAL AND SIGNATURE  
IN RED INK. COPIES BY ANY OTHER MEANS MAY HAVE ALTERATIONS  
WHICH DO NOT REPRESENT THE SURVEYOR'S WORK PRODUCT.

I HEREBY CERTIFY THAT THE ABOVE DESCRIBED PROPERTY HAS BEEN  
SURVEYED UNDER MY DIRECTION AND THAT THE ABOVE MAP IS A TRUE  
REPRESENTATION THEREOF AND SHOWS THE SIZE AND LOCATION OF  
THE PROPERTY AND ITS EXTERIOR BOUNDARIES. THIS SURVEY IS  
MADE FOR THE USE OF THE PRESENT OWNERS OF THE PROPERTY, AND  
ALSO THOSE WHO PURCHASE, MORTGAGE, OR GUARANTEE THE TITLE  
THERE TO WITHIN ONE YEAR FROM THE DATE HEREOF.

DATED: JULY 8, 2005 REVISED 07-28-2014  
TO SHOW ADJUSTED BOUNDARY

*Peter S. Gordon*  
PETER S. GORDON R.L.S. 2101

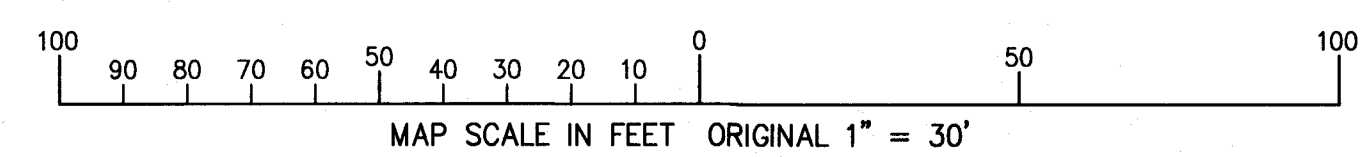
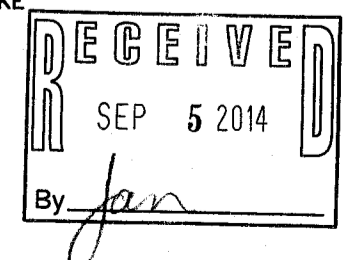
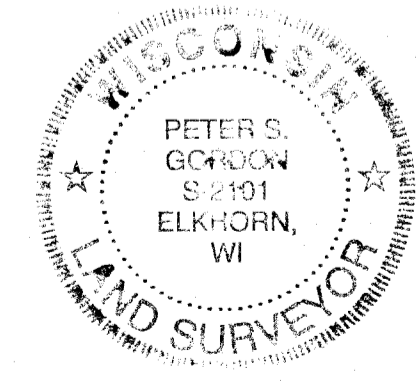

HdP-25 HdP-3 HdP-5 HdP-7 HdP-9 HdP-10  
HdP-1 HdP-4 HdP-6 HdP-8 HdP-9A HdP-10A

416-2723