

PREPARE FOR:
RYAN SIMONS
KEEFE REAL ESTATE
DELAVER, WI.

PLAT OF SURVEY

- OF -

LOT 9 OF CALI ACRES SUBDIVISION, LOCATED IN THE NORTHEAST 1/4 OF THE SOUTHWEST 1/4, AND THE NORTHWEST 1/4 OF THE SOUTHWEST 1/4, AND THE SOUTHWEST 1/4 OF THE SOUTHWEST 1/4, AND THE SOUTHEAST 1/4 OF THE SOUTHWEST 1/4 OF SECTION 35, TOWN 4 NORTH, RANGE 16 EAST, TOWN OF LA GRANGE, WALWORTH COUNTY, WISCONSIN.

PATHFINDER SURVEYING INC.
(formerly)
J.K. SURVEYING INC.
P.O. BOX 322
LAKE GENEVA, WI. 53147
WWW.PATHFINDERSURVEYING.NET
262-248-8303

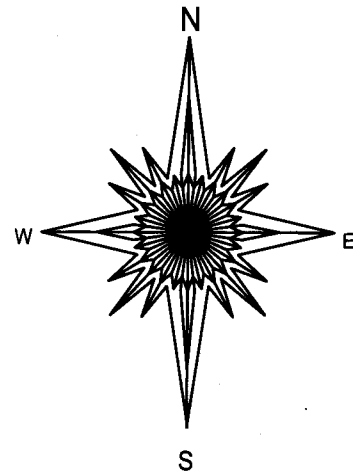

NOTE: BEARINGS ON THIS PLAT ARE REFERENCED TO THE RECORD PLAT OF CALI ACRES SUBDIVISION, CALI DRIVE WAS ASSUMED TO BEAR "N 00°23'44" E"

- () = recorded as
□ = found iron bar
○ = found iron pipe
● = set iron pipe
■ = set iron bar

JOB # 14-14
REFERENCE 10-169
TAX ID # HC 00009

SCALE 1" = 30'

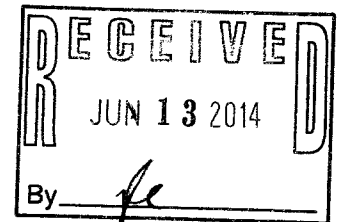
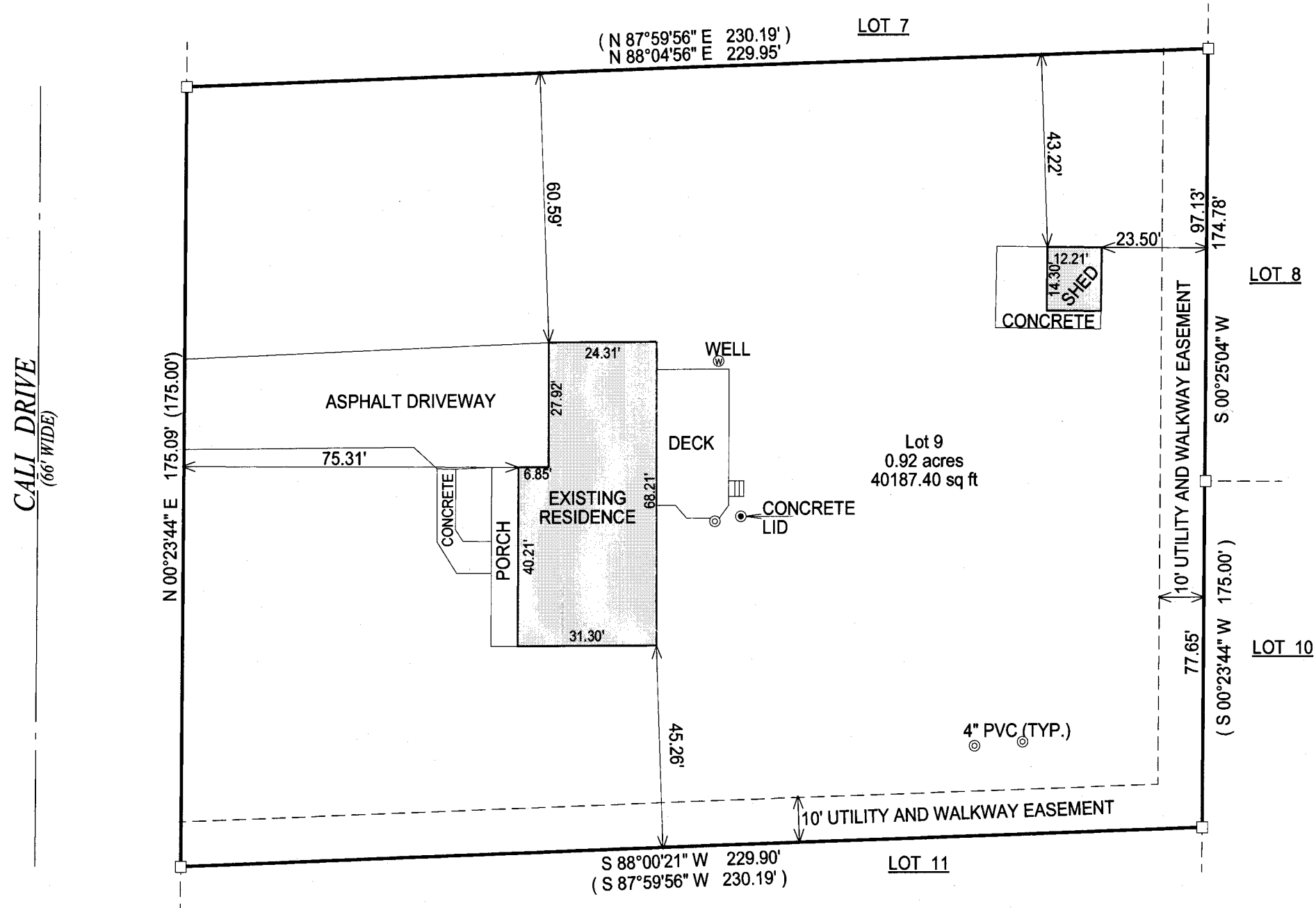
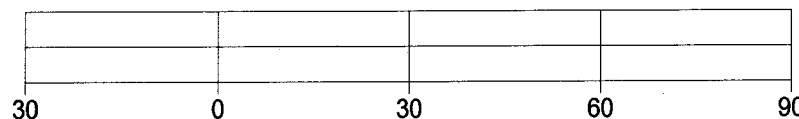

NOTE: DUE TO HEAVY SNOW COVER ALL IMPROVEMENTS MAY NOT BE SHOWN.

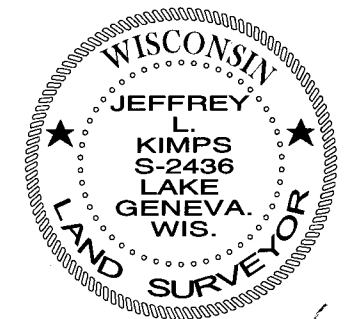

"I hereby certify that I have surveyed the above described property and that the above map is a true representation of its exterior boundary and shows the size and location of all visible structures, apparent easements and encroachments if any."

This survey is made for the present owners of the property, and those who purchase, mortgage, or guarantee the title thereto, within one year from the date hereof.

DATED THIS 20TH DAY OF JANUARY, 2014.

JEFFREY L. KIMPS S-2436
Wisconsin Registered Land Surveyor
(original if signed in red)

HC -9 416-2713