

Plat of Survey

of

Lot 56 of Mariner Hills,

a subdivision located in the Southwest 1/4 of Section 34, Town 4 North,
Range 16 East, Town of LaGrange, Walworth County, Wisconsin.

Surveyed for: **Steve Los**
N7369 Mariner Hills Circle
Elkhorn, Wisconsin. 53121

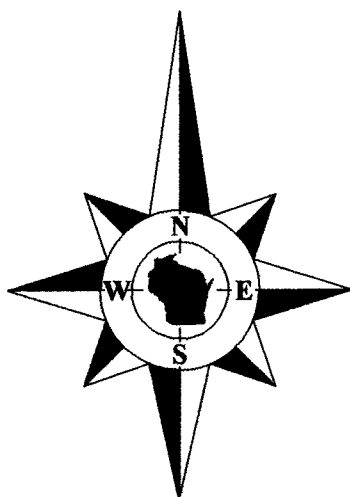

Bearings reference to the
plat of Mariner Hills.

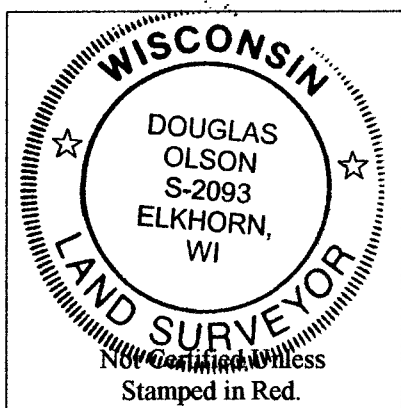

Notes:

- 1) This survey plat is not certified unless signed and sealed in red ink.
- 2) This survey is subject to Wisconsin lien laws. This Plat of Survey is the notice of intent to file lien. Lien waiver required.

Copyright 2014 by Jensen & Olson Land Surveying, LLC.

All rights reserved. No part of this survey plat may be reproduced or transmitted in any form by any means - graphic, electronic, or mechanical, including photocopying, tracing, or information storage and retrieval systems - without permission in writing from Douglas G. Olson, Jensen & Olson Land Surveying, LLC.

I, Douglas G. Olson, Wisconsin Registered Land Surveyor, do hereby certify that this survey was performed by me, or under my direction in full compliance with the owner's/agent's instructions and Chapter A-E 7 of the Wisconsin Administrative Code "Minimum Standards for Property Surveys"; and that this map is an accurate representation thereof to the best of my knowledge and belief.

Douglas G. Olson
Wisconsin Registered Land Surveyor - 2093

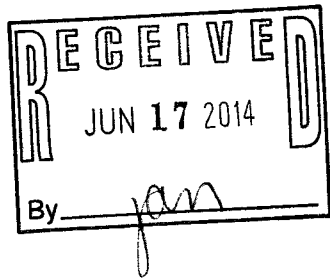
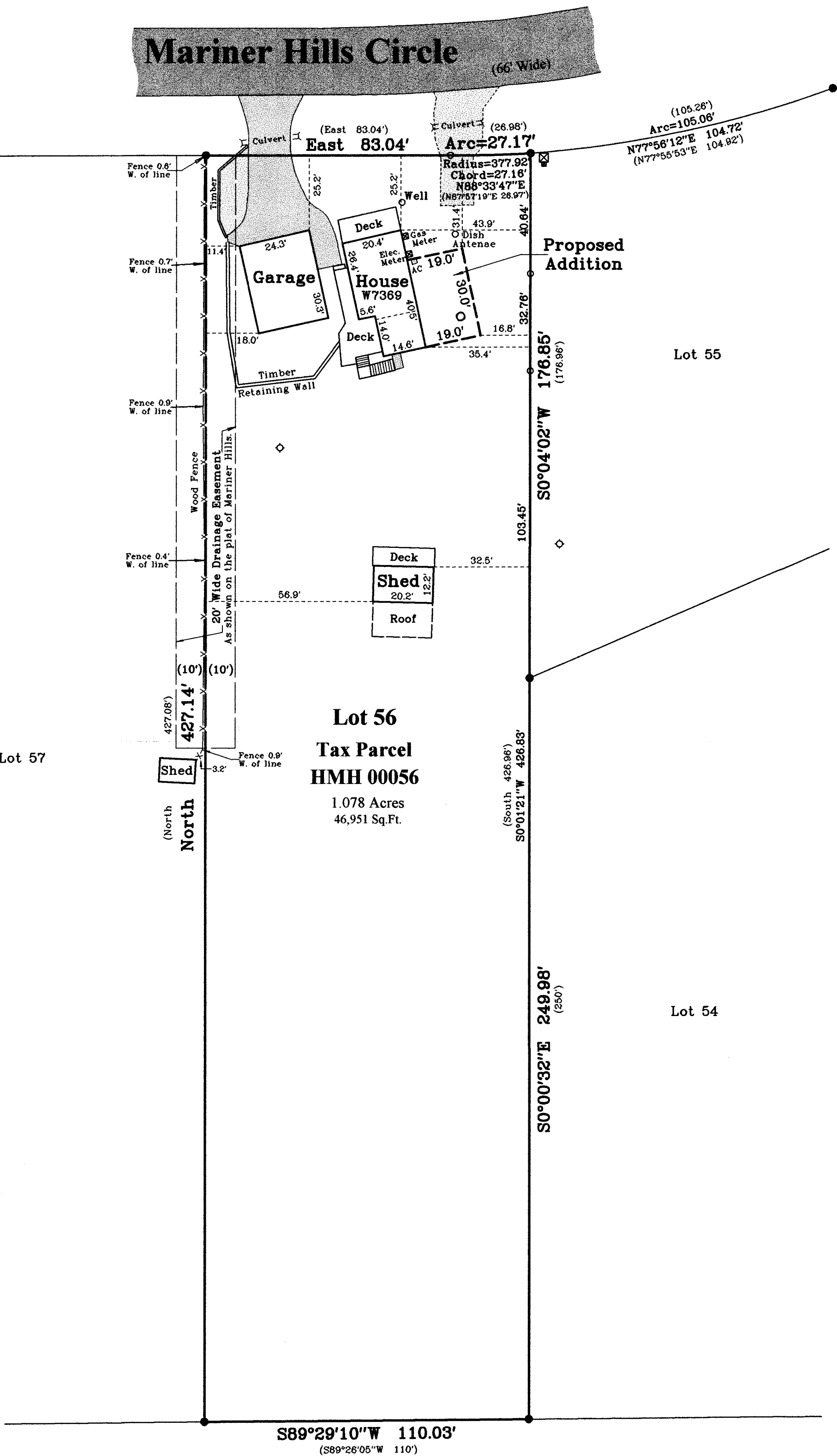

2014.037

Sheet 1 of 1 Sheets

Drawing Name: t4nr16e-2014037-2014037Plat.sj

Job Reference Number

2014.037

Legend

- Found Iron Rod
- Set Iron Pipe, 1" dia.
- () Recorded Information
- ▣ Utility Box or Pedestal
- ▢ Concrete Cover
- ◇ Septic Vent
- ▨ Asphalt Surface
- ▤ Concrete Surface
- ▧ Gravel



Jensen & Olson Land Surveying, LLC

45 South Wisconsin Street * P.O. Box 322 * Elkhorn, Wisconsin. 53121

Telephone: (262) 723-3434 * Facsimile: (262) 723-8044

Email: jensen.olson@elknet.net

Scale in Feet
1" = 30'

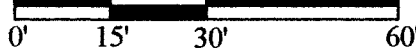

Survey Date: May 20, 2014.
Revisions: No. 1 - Proposed Addition

HMH - 56 416-2705