

# PLAT OF SURVEY

LOTS 3, 4, AND 5, BLOCK 1 OF THANSLAND SUBDIVISION AND LANDS DESCRIBED IN DOC. # 626628  
 LOCATED IN THE NE 1/4 OF THE SW 1/4 OF SECTION 35, TOWN 4 NORTH, RANGE 17 EAST  
 IN THE TOWN OF LAGRANGE, WALWORTH COUNTY, WISCONSIN

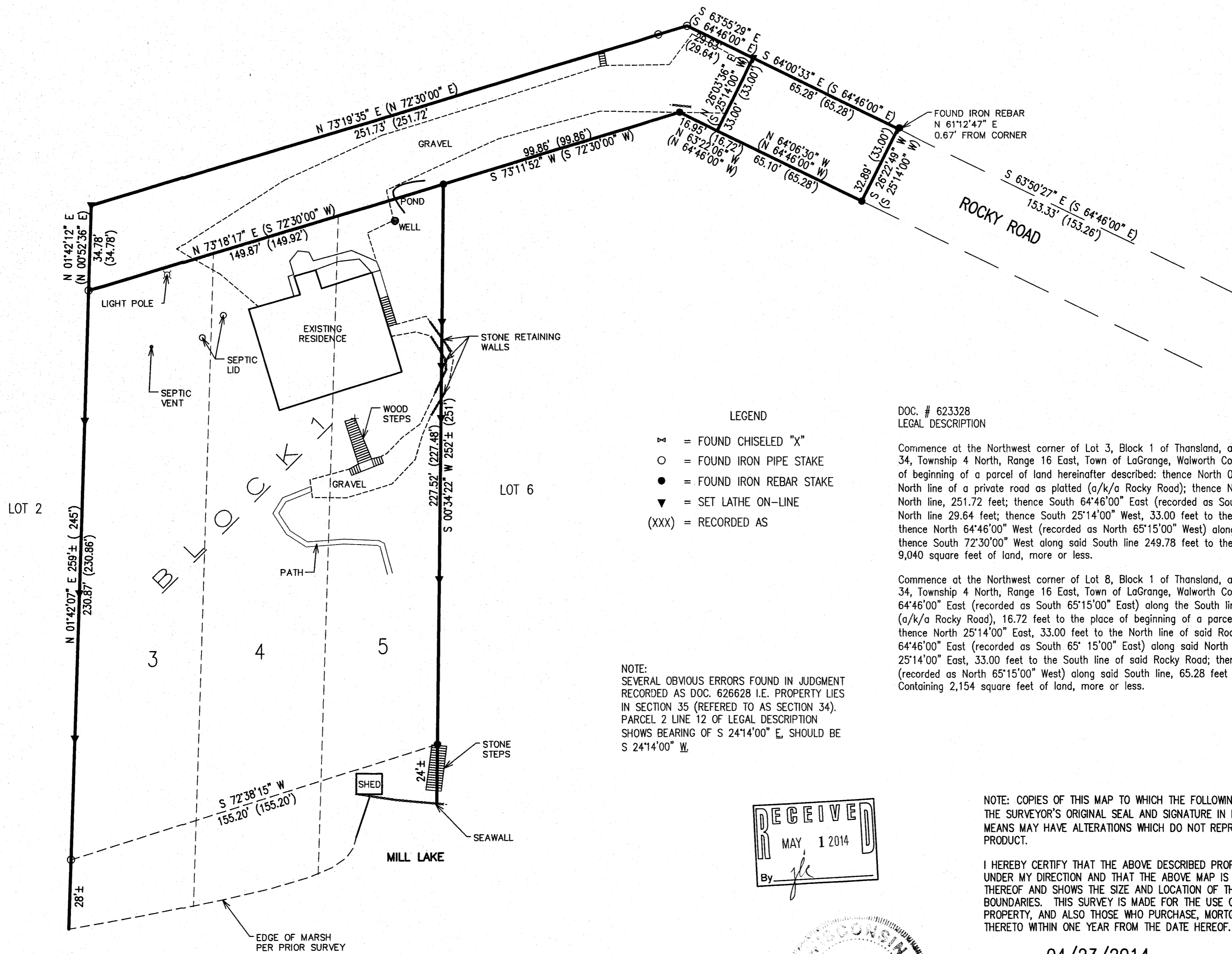
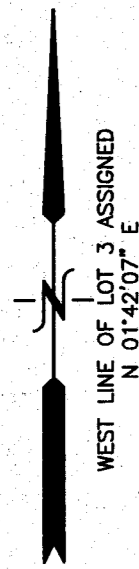

- LEGEND**
- ⊠ = FOUND CHISELED "X"
  - = FOUND IRON PIPE STAKE
  - = FOUND IRON REBAR STAKE
  - ▼ = SET LATHE ON-LINE
  - (XXX) = RECORDED AS

DOC. # 623328  
 LEGAL DESCRIPTION

Commence at the Northwest corner of Lot 3, Block 1 of Thansland, a subdivision located in Section 34, Township 4 North, Range 16 East, Town of LaGrange, Walworth County, Wisconsin, and the place of beginning of a parcel of land hereinafter described: thence North 0°52'36" East, 34.78 feet to the North line of a private road as platted (a/k/a Rocky Road); thence North 72°30'00" East along said North line, 251.72 feet; thence South 64°46'00" East (recorded as South 65°15'00" East) along said North line 29.64 feet; thence South 25°14'00" West, 33.00 feet to the South line of said Rocky Road; thence North 64°46'00" West (recorded as North 65°15'00" West) along said South line 16.72 feet; thence South 72°30'00" West along said South line 249.78 feet to the place of beginning. Containing 9,040 square feet of land, more or less.

Commence at the Northwest corner of Lot 8, Block 1 of Thansland, a subdivision located in Section 34, Township 4 North, Range 16 East, Town of LaGrange, Walworth County, Wisconsin; thence South 64°46'00" East (recorded as South 65°15'00" East) along the South line of a private road as platted (a/k/a Rocky Road), 16.72 feet to the place of beginning of a parcel of land hereinafter described: thence North 25°14'00" East, 33.00 feet to the North line of said Rocky Road; thence South 64°46'00" East (recorded as South 65°15'00" East) along said North line, 65.28 feet; thence South 25°14'00" East, 33.00 feet to the South line of said Rocky Road; thence North 64°46'00" West (recorded as North 65°15'00" West) along said South line, 65.28 feet to the place of beginning. Containing 2,154 square feet of land, more or less.

NOTE:  
 SEVERAL OBVIOUS ERRORS FOUND IN JUDGMENT RECORDED AS DOC. 626628 I.E. PROPERTY LIES IN SECTION 35 (REFERRED TO AS SECTION 34). PARCEL 2 LINE 12 OF LEGAL DESCRIPTION SHOWS BEARING OF S 24°14'00" E, SHOULD BE S 24°14'00" W.

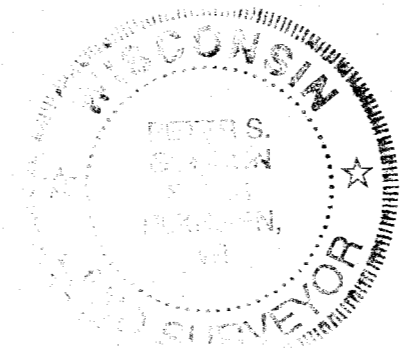
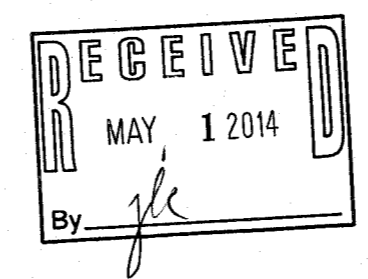

NOTE: COPIES OF THIS MAP TO WHICH THE FOLLOWING CERTIFICATE WILL APPLY SHOW THE SURVEYOR'S ORIGINAL SEAL AND SIGNATURE IN RED INK. COPIES BY ANY OTHER MEANS MAY HAVE ALTERATIONS WHICH DO NOT REPRESENT THE SURVEYOR'S WORK PRODUCT.

I HEREBY CERTIFY THAT THE ABOVE DESCRIBED PROPERTY HAS BEEN SURVEYED UNDER MY DIRECTION AND THAT THE ABOVE MAP IS A TRUE REPRESENTATION THEREOF AND SHOWS THE SIZE AND LOCATION OF THE PROPERTY AND ITS EXTERIOR BOUNDARIES. THIS SURVEY IS MADE FOR THE USE OF THE PRESENT OWNERS OF THE PROPERTY, AND ALSO THOSE WHO PURCHASE, MORTGAGE, OR GUARANTEE THE TITLE THERETO WITHIN ONE YEAR FROM THE DATE HEREOF.

DATED: 04/23/2014

*Peter S. Gordon*  
 PETER S. GORDON R.L.S. 2101

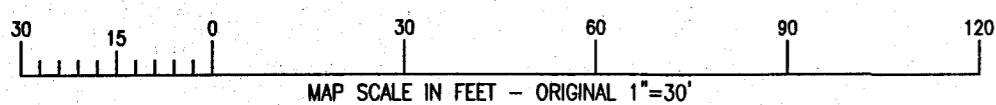

X:\PROJECTS\9009\ACAD\9009.dwg

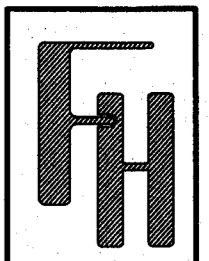

WORK ORDERED BY -  
 ROBERT RICHART  
 P.O. BOX 517  
 MORTON GROVE, IL 60053

**FARRIS, HANSEN & ASSOCIATES, INC.**  
 ENGINEERING - ARCHITECTURE - SURVEYING  
 7 RIDGWAY COURT P.O. BOX 437  
 ELKHORN, WISCONSIN 53121  
 OFFICE: (262) 723-2098 FAX: (262) 723-5886

REVISIONS

PROJECT NO.  
 9009  
 DATE:  
 4/23/2014  
 SHEET NO.  
 1 OF 1

HTL - 1A 416-2692