

FARRIS, HANSEN & ASSOCIATES, INC.

ENGINEERING - ARCHITECTURE - SURVEYING
7 RIDGWAY COURT - P.O. BOX 437 - ELKHORN, WISCONSIN 53121
PHONE: (262) 723-2098 FAX: (262) 723-5886

- WORK ORDERED BY -
JEFFREY HUCEK
2001 SPRING ROAD STE 450
OAK BROOK, IL 60523

PLAT OF SURVEY

Exhibit "A"

Lot 11 of Lost National Assessor's Plat, a replat of Lost National Park, an unrecorded subdivision dated September 21, 1929 which was a re-subdividing of the entire Plat of Lost National Park as shown by Plat recorded in Walworth County Register of Deeds Office in Volume 5 of Plats on Page 124 on February 1, 1996, located in part of Government Lot Number 2 of Section 35, Town 4 North, Range 16 East, LaGrange Township, Walworth County, Wisconsin.

Shown for reference only:

WS457 Acorn Way, Elkhorn, WI 53121

Tax ID No.: HLNAP00011

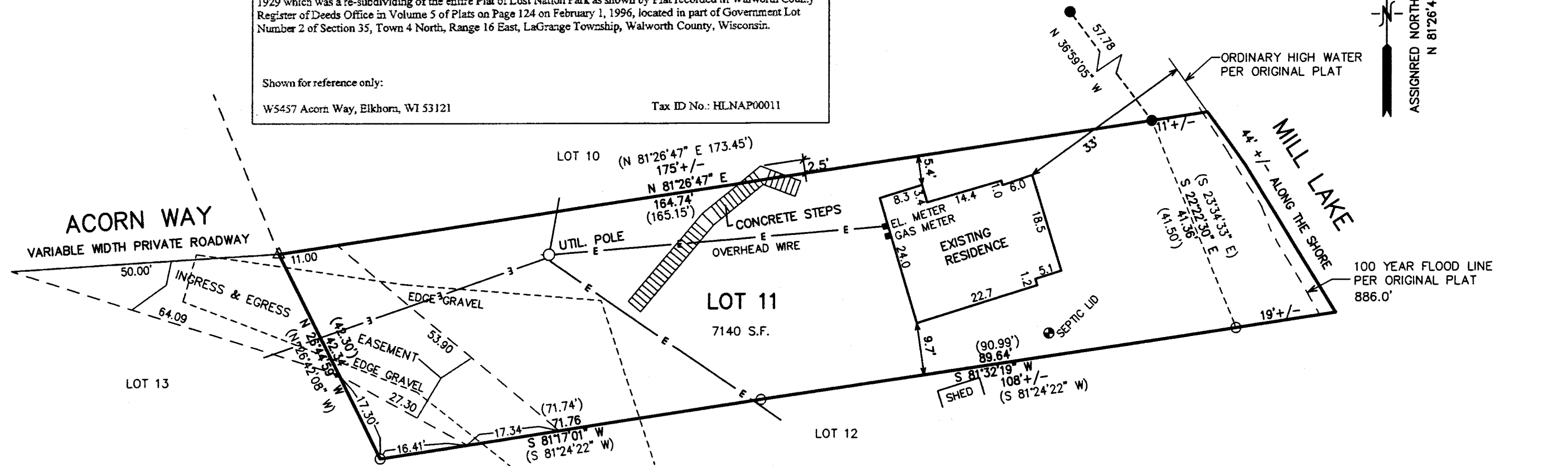

NOTE: COPIES OF THIS MAP TO WHICH THE FOLLOWING CERTIFICATE WILL APPLY SHOW THE SURVEYOR'S ORIGINAL SEAL AND SIGNATURE IN RED INK. COPIES BY ANY OTHER MEANS MAY HAVE ALTERATIONS WHICH DO NOT REPRESENT THE SURVEYOR'S WORK PRODUCT.

I HEREBY CERTIFY THAT THE ABOVE DESCRIBED PROPERTY HAS BEEN SURVEYED UNDER MY DIRECTION AND THAT THE ABOVE MAP IS A TRUE REPRESENTATION THEREOF AND SHOWS THE SIZE AND LOCATION OF THE PROPERTY, ITS EXTERIOR BOUNDARIES, THE LOCATION OF ALL VISIBLE STRUCTURES, AND DIMENSIONS OF ALL PRINCIPLE BUILDINGS THEREON, BOUNDARY FENCES, APPARENT EASEMENTS, ROADWAYS, AND VISIBLE ENCROACHMENTS, IF ANY. THIS SURVEY IS MADE FOR THE USE OF THE PRESENT OWNERS OF THE PROPERTY, AND ALSO THOSE WHO PURCHASE, MORTGAGE, OR GUARANTEE THE TITLE THERETO WITHIN ONE YEAR FROM THE DATE HEREOF.

DATED: MARCH 4, 2014

Peter S. Gordon
PETER S. GORDON

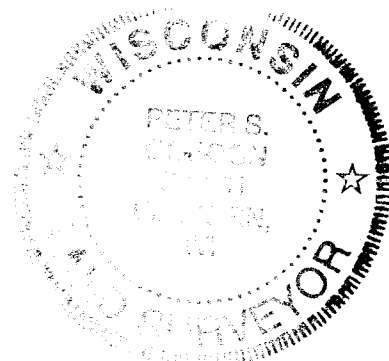

LEGEND

- = FOUND IRON PIPE STAKE
- = FOUND IRON REBAR STAKE
- △ = FOUND NAIL
- (XXX) = RECORDED AS

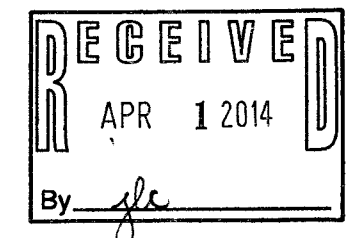

PROJECT: 8969
DATE: 03-03-2014
SHEET 1 OF 1

MAR 04 2014

HLNAP -11

416-2690

X:\Projects\8969\DCAD\SURVEY 3/4/2014