

PLAT OF SURVEY OF

LOTS 13 AND 14 BLOCK 2 OF THAM'S LAND ACCORDING TO THE PLAT THEREOF OF RECORD IN THE OFFICE OF THE REGISTER OF DEEDS IN ELKHORN, WISCONSIN AND THE ADJACENT WALKWORTH COUNTY, WISCONSIN. ALSO THE FOLLOWING PARCELS OF LAND SOUTH AND ADJACENT THEREBY COMMENCING AT THE CORNER OF LAND EASTERLY 107 FEET TO AN IRON STAKE, THENCE NORTHERLY 180 FEET TO THE SOUTHEAST CORNER OF LOT NO. 13, THENCE ALONG THE SOUTH LINE OF THE ABOVE SAID LOTS TO THE PLACE OF BEGINNING, AND BEING A PORTION OF SECTION 35 OF TOWN 4 NORTH, RANGE 16 EAST.

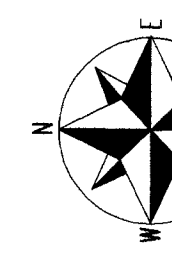
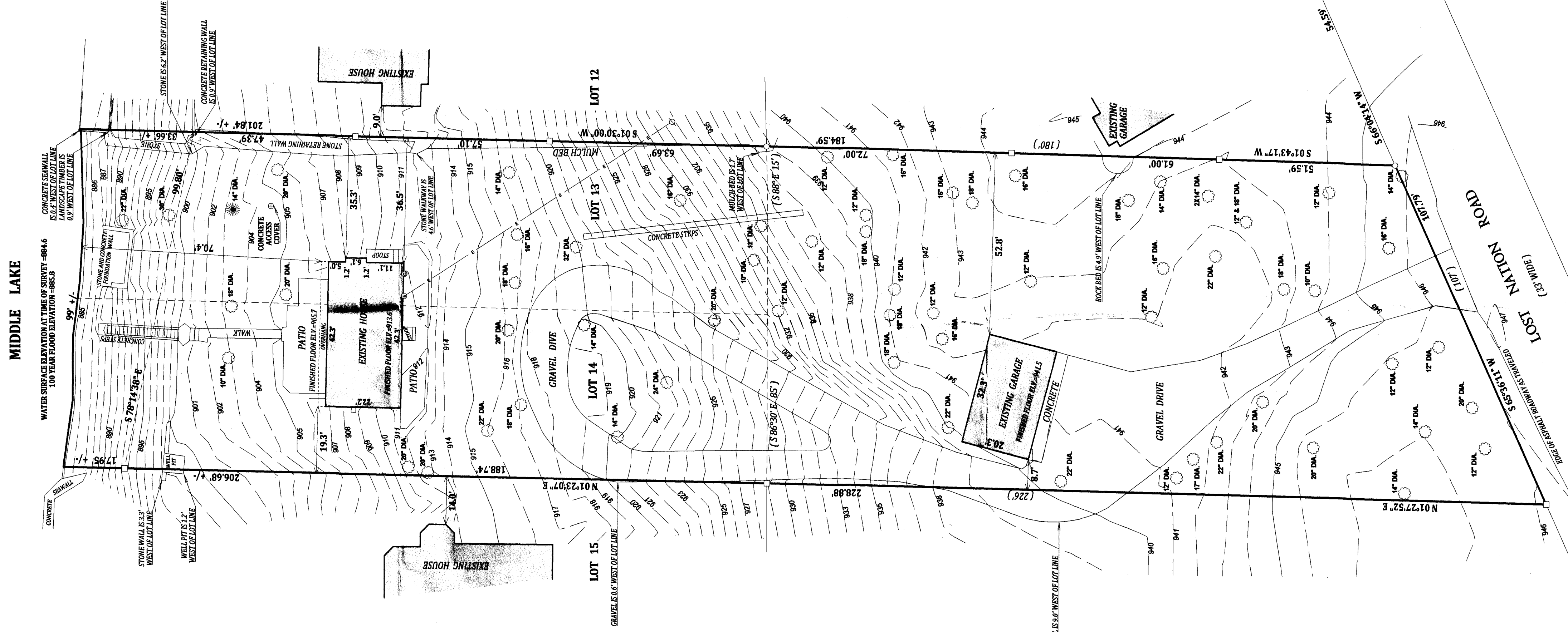

SCALE 1" = 20'
NOTE: BEARINGS ARE REFERENCED TO THE RECORD PLAT.
NOTE: VERTICAL DATUM BASED ON N.G.V.D. 1929

- LEGEND**
- FOUND IRON PIPE
 - FOUND IRON BAR
 - ⊕ CONCRETE ACCESS COVER
 - ⊙ GAS METER
 - ⊕ ELECTRIC METER
 - ⊗ UTILITY POLE
 - OVER HEAD WIRES
 - DECIDUOUS TREE
 - ⊙ CONIFER TREE
 - × FOUND CUT CROSS
 - (XX) RECORDED AS

RECEIVED
JAN 21 2014
By: [Signature]

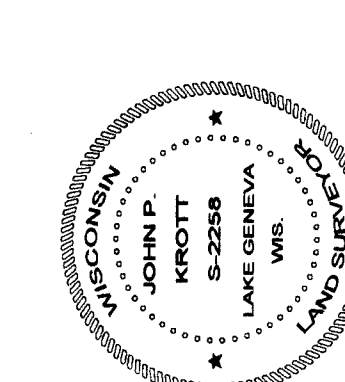

JOHN P. KROTT S-2258
WISCONSIN REGISTERED LAND SURVEYOR
(NOT VALID UNLESS SIGNED IN RED INK)
DATED THIS 23rd DAY OF OCTOBER 2013

I have surveyed the above-described property and the above map is a true representation thereof and shows the size and location of the property, its exterior boundaries, the location and dimensions of all structures thereon, fences, apparent easements and roadways and visible encroachments, if any.
This survey is made for the exclusive use of the present owners of the property, and also those who purchase, mortgage or insure the title thereto within one (1) year from date hereof, and as to them I warrant the accuracy of said survey map.