

PREPARED FOR  
ELAINE JOHNSON  
KEEFE REAL ESTATE  
751 GENEVA PARKWAY  
LAKE GENEVA WI 53147

KROTT SURVEYING INC.  
(262) 248-3697  
N 3705 WILLOW BEND LANE  
LAKE GENEVA WI 53147

# PLAT OF SURVEY OF

LOT 4 CERTIFIED SURVEY MAP NO. 1185 ACCORDING TO THE RECORDED PLAT THEREOF,  
RECORDED IN VOL. 5 OF CERTIFIED SURVEYS ON PAGE 256 AS DOCUMENT NO. 72773,  
LOCATED IN THE SOUTHWEST 1/4 OF SECTION 26, TOWN 4 NORTH, RANGE 16 EAST,  
WALWORTH COUNTY, WISCONSIN.

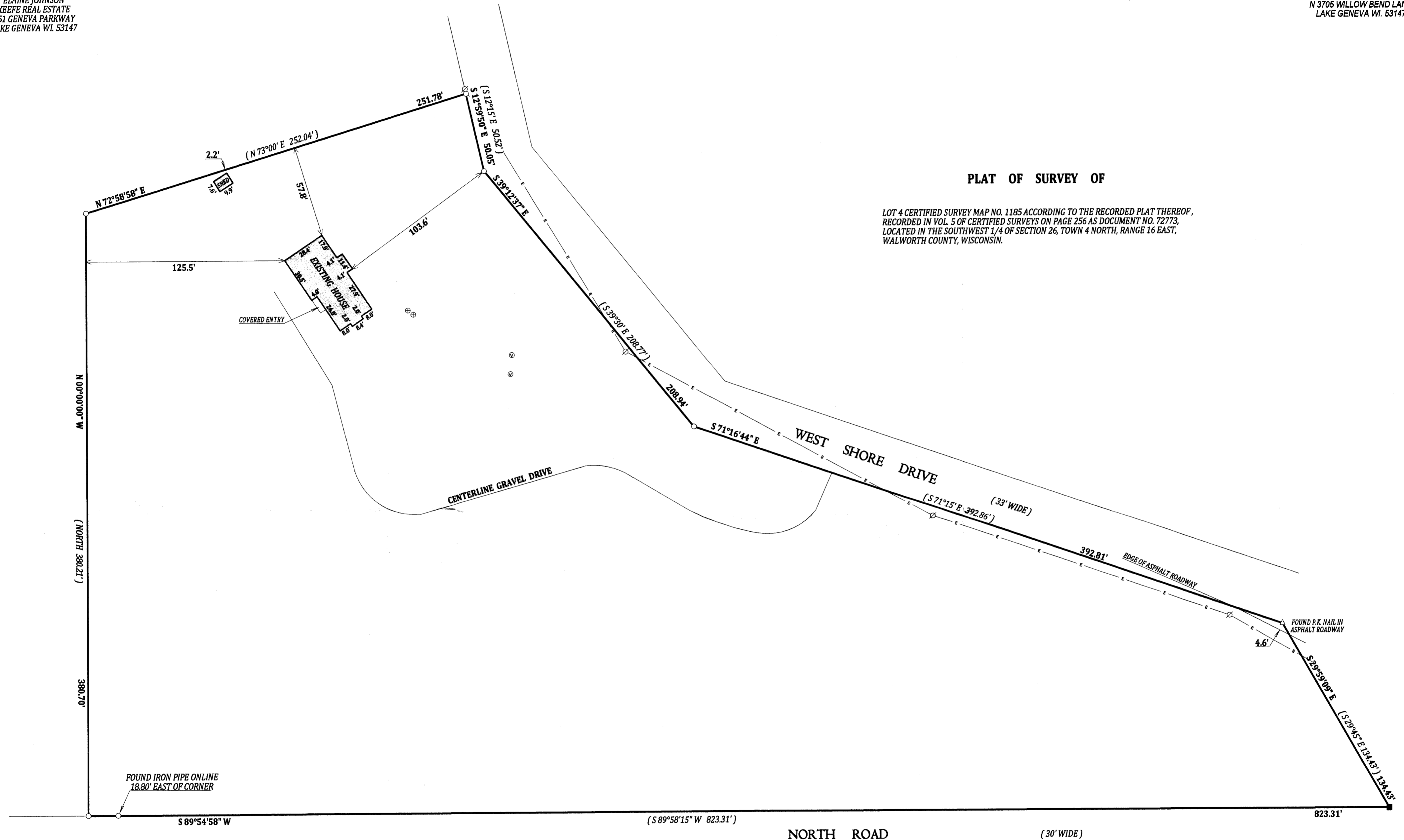

## LEGEND

- FOUND IRON PIPE
- SET IRON BAR
- ⊕ CONCRETE ACCESS COVER
- ⊙ VENT
- ⊗ UTILITY POLE
- OVER HEAD WIRES

(XX) RECORDED AS

TAX ID # HA118500004

JOB # 13-177

I have surveyed the above-described property and the above map is a true representation thereof and shows the size and location of the property, its exterior boundaries, the location and dimensions of all structures thereon, fences apparent easements and roadways and visible encroachments, if any.

This survey is made for the exclusive use of the present owners of the property, and also those who purchase, mortgage, or insure the title thereto within one (1) year from date hereof; and as to them I warrant the accuracy of said survey map.

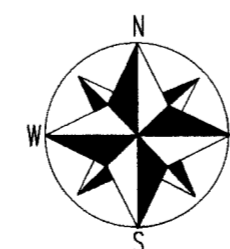

SCALE 1" = 40'

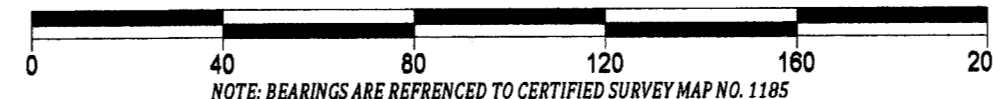

NOTE: BEARINGS ARE REFERENCED TO CERTIFIED SURVEY MAP NO. 1185

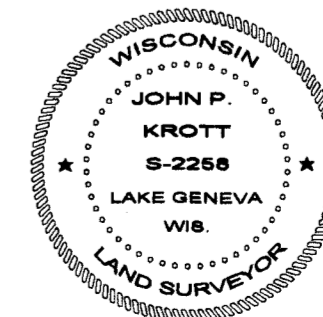
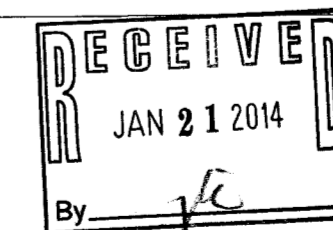

DATED THIS 26th DAY OF NOVEMBER 2013.

*John P. Krott*  
JOHN P. KROTT S-2258  
WISCONSIN REGISTERED LAND SURVEYOR  
(NOTE: THIS IS NOT A CERTIFIED COPY  
UNLESS SIGNED IN RED INK)

HA1185-4

416-2687