

**PLAT OF SURVEY**  
**LOT 13 ARROWHEAD PARK ADDITION NO. 1**  
 LOCATED IN GOVERNMENT LOT 3  
 SECTION 35, TOWN 4 NORTH, RANGE 16 EAST  
 WALWORTH COUNTY, WISCONSIN

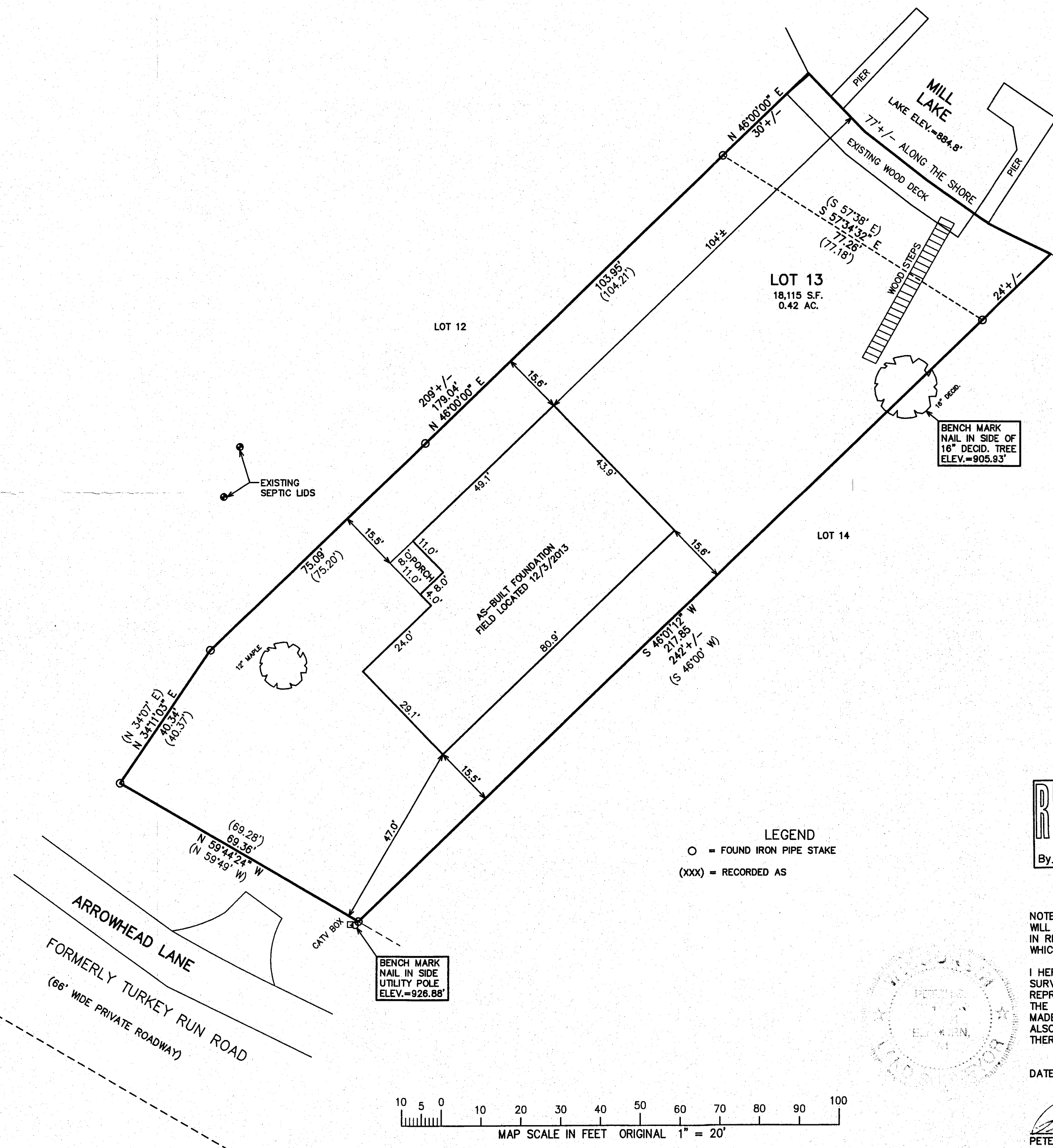

**LEGEND**  
 ○ = FOUND IRON PIPE STAKE  
 (XXX) = RECORDED AS

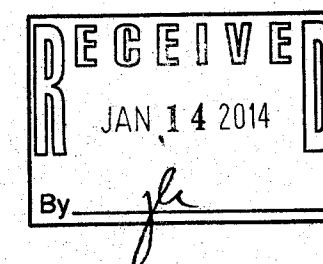

NOTE: COPIES OF THIS MAP TO WHICH THE FOLLOWING CERTIFICATE WILL APPLY SHOW THE SURVEYOR'S ORIGINAL SEAL AND SIGNATURE IN RED INK. COPIES BY ANY OTHER MEANS MAY HAVE ALTERATIONS WHICH DO NOT REPRESENT THE SURVEYOR'S WORK PRODUCT.

I HEREBY CERTIFY THAT THE ABOVE DESCRIBED PROPERTY HAS BEEN SURVEYED UNDER MY DIRECTION AND THAT THE ABOVE MAP IS A TRUE REPRESENTATION THEREOF AND SHOWS THE SIZE AND LOCATION OF THE PROPERTY AND ITS EXTERIOR BOUNDARIES. THIS SURVEY IS MADE FOR THE USE OF THE PRESENT OWNERS OF THE PROPERTY, AND ALSO THOSE WHO PURCHASE, MORTGAGE, OR GUARANTEE THE TITLE THERETO WITHIN ONE YEAR FROM THE DATE HEREOF.

DATED: DECEMBER 7, 2012

12/4/2013-KB  
 TO SHOW SIZE & LOCATION  
 OF AS-BUILT RESIDENCE

*Peter S. Gordon*  
 PETER S. GORDON R.L.S. 2101

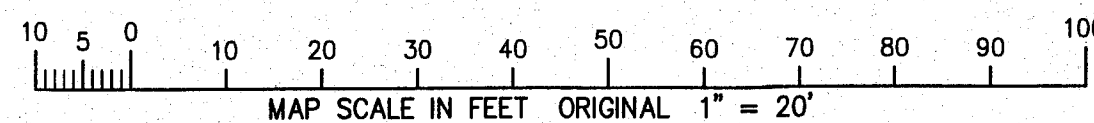

WORK ORDERED BY:  
 KERKMAN BROTHERS CONSTRUCTION  
 PO BOX 923  
 NEW MUNSTER, WI 53152

FARRIS, HANSEN & ASSOCIATES, INC.  
 ENGINEERING - ARCHITECTURE - SURVEYING  
 7 RIDGWAY COURT P.O. BOX 437  
 ELKHORN, WISCONSIN 53121  
 OFFICE: (262) 723-2098 FAX: (262) 723-5886

REVISIONS

PROJECT NO.  
 8710.13  
 DATE:  
 12-07-2012  
 SHEET NO.  
 1 OF 1

HAPA -3

416-2686