

Plat of Survey

of

Lot 8 of Green Lake Subdivision,

located in the Northwest 1/4 of Section 25, Town 4 North, Range 16 East, Town of LaGrange, Walworth County, Wisconsin.

Surveyed for: **John Kuban**
W5180 Jason Road
Elkhorn, Wisconsin. 53121

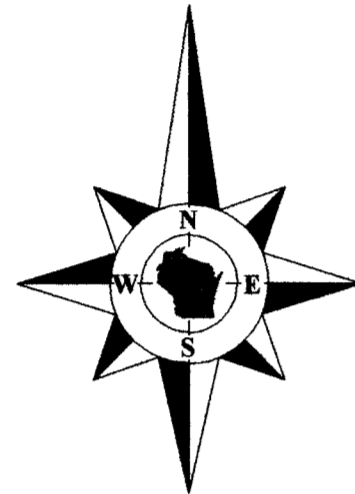

Bearings reference to the plat of Green Lake Subdivision.

Lot 23

Lot 7

Lot 8
Tax Parcel
HGS 00008

0.542 Acre
23,610 Sq.Ft.

Septic system located
in back yard.

House
W5180

Well

Lot 9

Jason Road
(66' Wide)

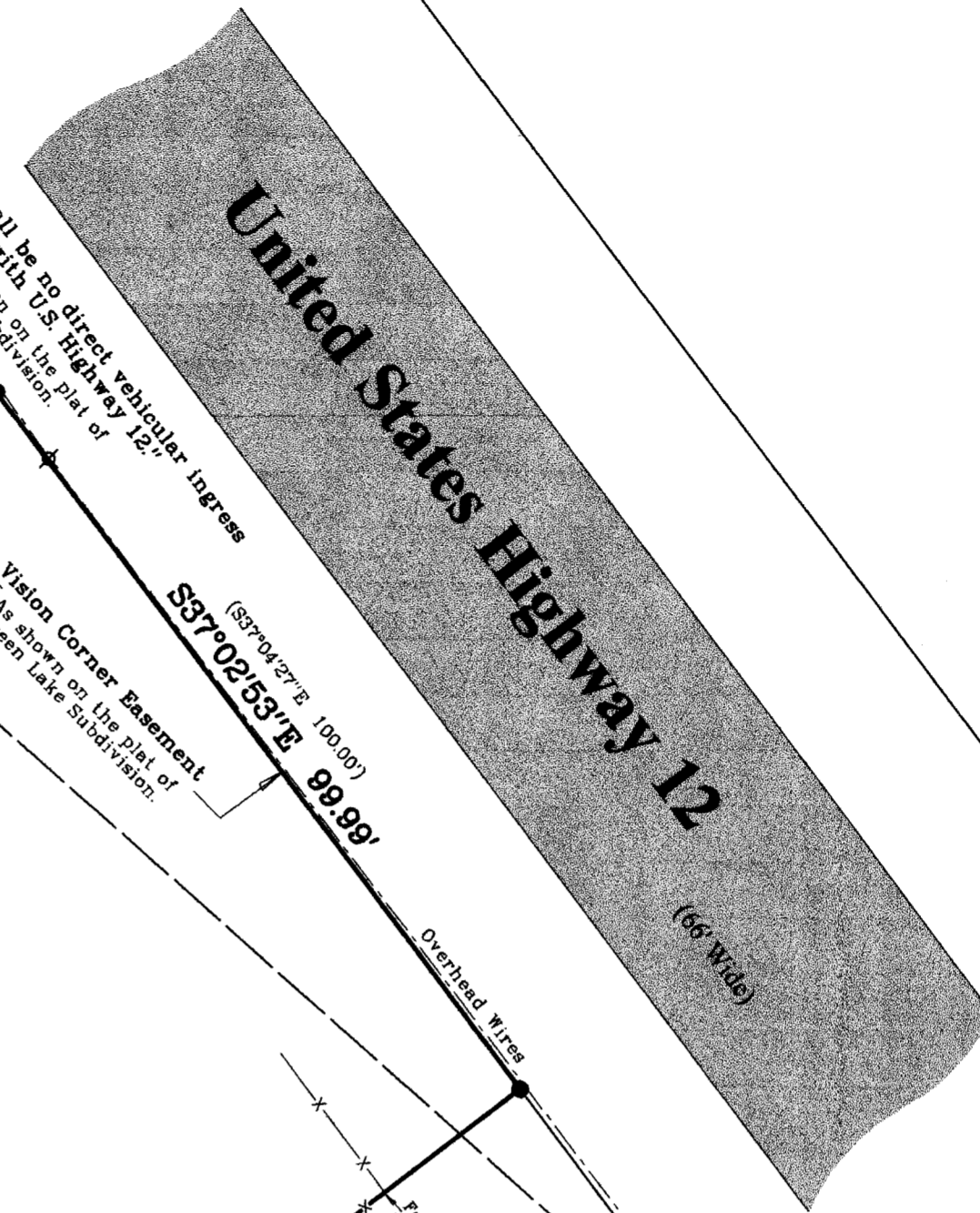

"There shall be no direct vehicular ingress or egress with U.S. Highway 12." Note as shown on the plat of Green Lake Subdivision.

Vialon Corner Easement As shown on the plat of Green Lake Subdivision. S37°02'53"E 99.99'

N52°53'45"E 227.00'

85' Building Setback Line As shown on the plat of Green Lake Subdivision.

N0°12'18"E 27.96' (27.86')
Radius=68.00' Chord=93.03' (60.23')
N86°19'26"W 71.68'

S52°55'33"W 246.27' (246.19')

DEC 3 2013
jk

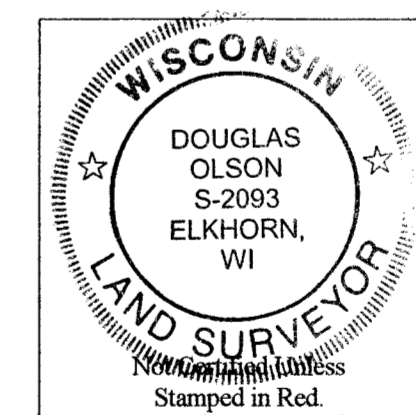

Copyright 2013 by Jensen & Olson Land Surveying, LLC.

All rights reserved. No part of this survey plat may be reproduced or transmitted in any form by any means - graphic, electronic, or mechanical, including photocopying, tracing, or information storage and retrieval systems - without permission in writing from Douglas G. Olson, Jensen & Olson Land Surveying, LLC.

- Notes:**
- 1) This survey plat is not certified unless signed and sealed in red ink.
 - 2) This survey is subject to Wisconsin lien laws. This Plat of Survey is the notice of intent to file lien. Lien waiver required.

I, Douglas G. Olson, Wisconsin Registered Land Surveyor, do hereby certify that this survey was performed by me, or under my direction in full compliance with the owner's/agent's instructions and Chapter A-E 7 of the Wisconsin Administrative Code "Minimum Standards for Property Surveys"; and that this map is an accurate representation thereof to the best of my knowledge and belief.

Douglas G. Olson
Wisconsin Registered Land Surveyor - 2093

Survey Date: November 7, 2013.
Revisions:

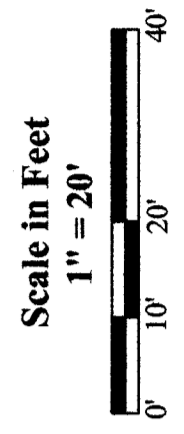

Jensen & Olson Land Surveying, LLC
45 South Wisconsin Street * P.O. Box 322 * Elkhorn, Wisconsin. 53121
Telephone: (262) 723-3434 * Facsimile: (262) 723-8044
Email: jensen.olson@elknet.net

- Legend**
- Found Iron Rod
 - Set Iron Pipe, 1" dia.
 - () Recorded Information
 - ⊗ Utility Pole
 - ⊗ Utility Box or Pedestal
 - Concrete Cover
 - ⊗ Septic Vent
 - ▨ Asphalt Surface
 - ▨ Concrete Surface
 - ▨ Gravel

Sheet 1 of 1 Sheets
Drawing Name: eln16-2013123-2013.123.sj
Job Reference Number
2013.123

2013.123

HGS -8 416-2678