

# Plat of Survey

of

## Lot 8 of Green Lake Subdivision,

located in the Northwest 1/4 of Section 25, Town 4 North, Range 16 East, Town of LaGrange, Walworth County, Wisconsin.

Surveyed for: **John Kuban**  
W5180 Jason Road  
Elkhorn, Wisconsin. 53121

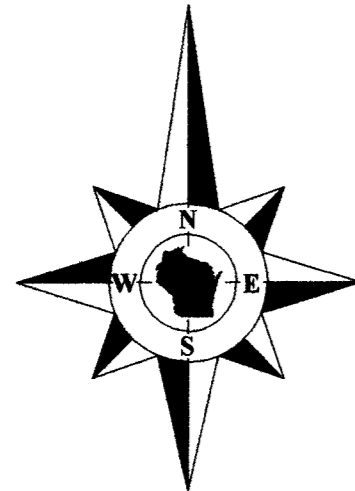

Bearings reference to the plat of Green Lake Subdivision.

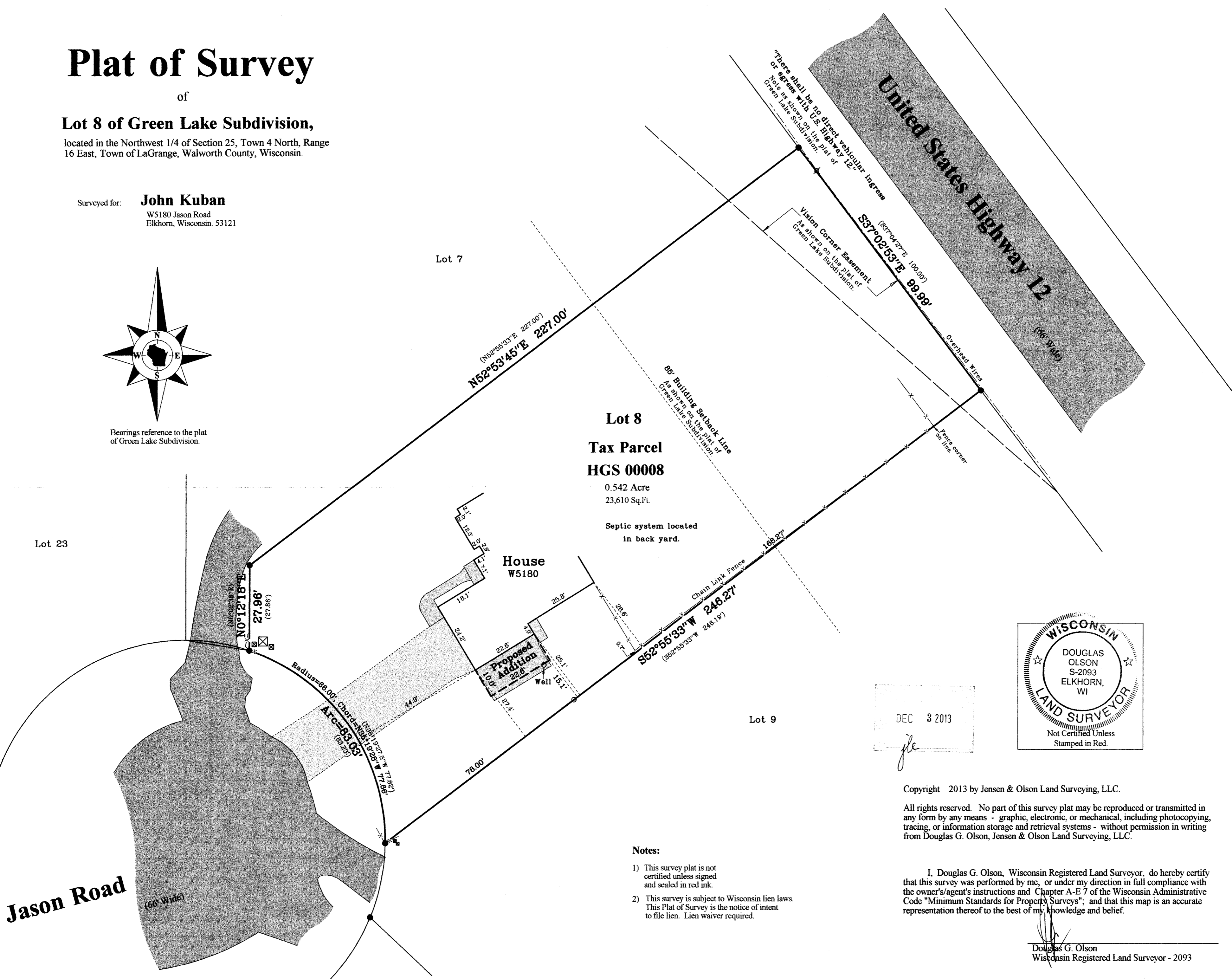

**Lot 8**  
**Tax Parcel**  
**HGS 00008**

0.542 Acre  
23,610 Sq.Ft.

Septic system located  
in back yard.

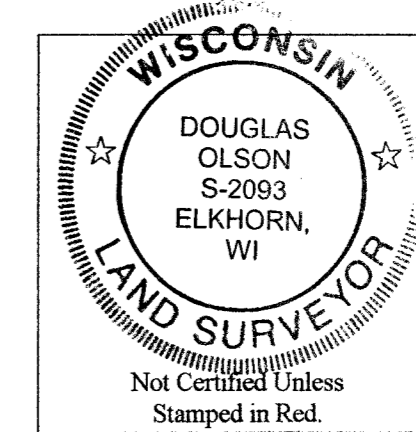

DEC 3 2013  
*jlo*

Copyright 2013 by Jensen & Olson Land Surveying, LLC.

All rights reserved. No part of this survey plat may be reproduced or transmitted in any form by any means - graphic, electronic, or mechanical, including photocopying, tracing, or information storage and retrieval systems - without permission in writing from Douglas G. Olson, Jensen & Olson Land Surveying, LLC.

I, Douglas G. Olson, Wisconsin Registered Land Surveyor, do hereby certify that this survey was performed by me, or under my direction in full compliance with the owner's/agent's instructions and Chapter A-E 7 of the Wisconsin Administrative Code "Minimum Standards for Property Surveys"; and that this map is an accurate representation thereof to the best of my knowledge and belief.

Douglas G. Olson  
Wisconsin Registered Land Surveyor - 2093

**Notes:**

- 1) This survey plat is not certified unless signed and sealed in red ink.
- 2) This survey is subject to Wisconsin lien laws. This Plat of Survey is the notice of intent to file lien. Lien waiver required.

Survey Date: November 7, 2013  
Revisions: No. 1 - Proposed Add.

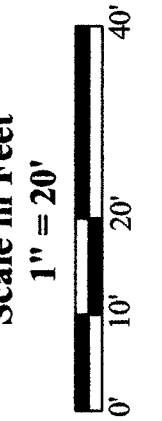

**Jensen & Olson Land Surveying, LLC**  
45 South Wisconsin Street \* P.O. Box 322 \* Elkhorn, Wisconsin. 53121  
Telephone: (262) 723-3434 \* Facsimile: (262) 723-8044  
Email: jensen.olson@elknet.net

- Legend**
- Found Iron Rod
  - Set Iron Pipe, 1" dia.
  - ( ) Recorded Information
  - ⊗ Utility Pole or Pedestal
  - ⊕ Concrete Cover
  - ⊙ Septic Vent
  - ▨ Concrete Surface
  - ▨ Gravel

Sheet 1 of 1 Sheets  
Drawing Name: kbr16c-2013123-2013123.sxd  
Job Reference Number  
**2013.123**

**2013.123**

HG8 -8 416-2677