

# BOUNDARY & TOPOGRAPHIC SURVEY

LOT 20 OF DROUGHTVILLE PARK

LOCATED IN THE SW 1/4 OF SECTION 25 AND THE NW 1/4 OF SECTION 36  
TOWN 4 NORTH, RANGE 16 EAST, WALWORTH COUNTY, WISCONSIN

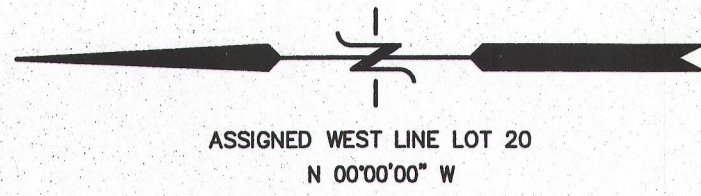

EXISTING RESIDENCE

WALKOUT  
EL.  
894.5'

MEAN SHORE YARD TABLE	
HDP 0002	63
HDP 00023A	99
HDP 00023B	108
HDP 00024	72
HDP 00019	63
HDP 00020	55
HDP 00021	52
HDP 00016	62
<b>TOTAL</b>	<b>574 / 8 LOTS = 71.75 MEAN SHORE YARD</b>

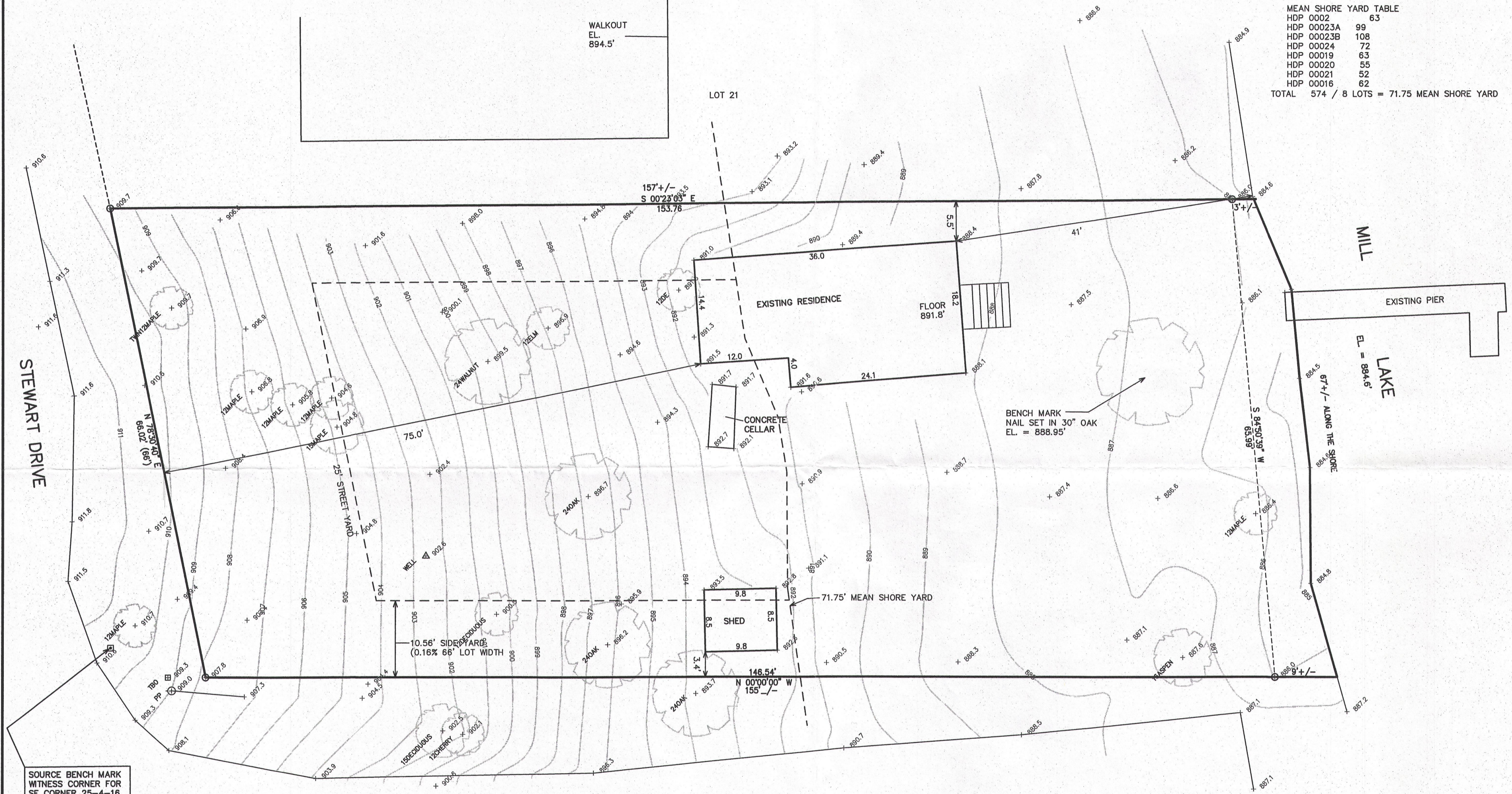

SOURCE BENCHMARK  
WITNESS CORNER FOR  
SE CORNER 25-4-16  
EL = 910.52'

**LEGEND**

- = FOUND IRON PIPE STAKE
- = FOUND CONCRETE COUNTY MONUMENT
- (xxx) = RECORDED AS
- AREA SURVEYED = 10,235 S.F. (0.23 ACRES)

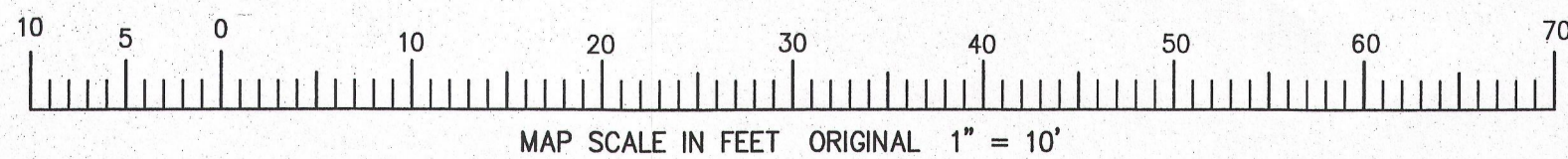

NOTE: COPIES OF THIS MAP TO WHICH THE FOLLOWING CERTIFICATE WILL APPLY SHOW THE SURVEYOR'S ORIGINAL SEAL AND SIGNATURE IN RED INK. COPIES BY ANY OTHER MEANS MAY HAVE ALTERATIONS WHICH DO NOT REPRESENT THE SURVEYOR'S WORK PRODUCT.

I HEREBY CERTIFY THAT THE ABOVE DESCRIBED PROPERTY HAS BEEN SURVEYED UNDER MY DIRECTION AND THAT THE ABOVE MAP IS A TRUE REPRESENTATION THEREOF AND SHOWS THE SIZE AND LOCATION OF THE PROPERTY AND ITS EXTERIOR BOUNDARIES. THIS SURVEY IS MADE FOR THE USE OF THE PRESENT OWNERS OF THE PROPERTY, AND ALSO THOSE WHO PURCHASE, MORTGAGE, OR GUARANTEE THE TITLE THERETO WITHIN ONE YEAR FROM THE DATE HEREOF.

DATED: OCTOBER 8, 2013

*Peter S. Gordon*  
PETER S. GORDON R.L.S. 2101

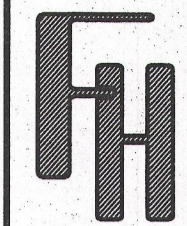
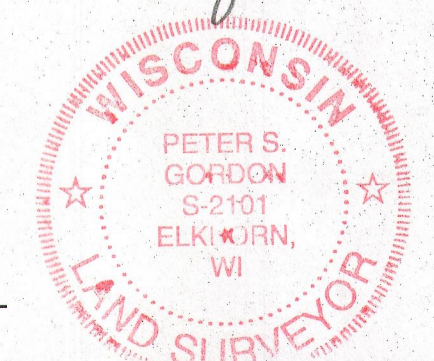

WORK ORDERED BY:  
SWEETWATER BUILDERS  
PO BOX 404  
DELANAV, WI. 53115

FARRIS, HANSEN & ASSOCIATES, INC.  
ENGINEERING - ARCHITECTURE - SURVEYING  
7 RIDGWAY COURT P.O. BOX 437  
ELKHORN, WISCONSIN 53121  
OFFICE: (262) 723-2098 FAX: (262) 723-5886

REVISIONS

PROJECT NO.  
8890  
DATE:  
10-08-2013  
SHEET NO.  
1 OF 1

Hdp -22 416-2675

OCT 08 2013 X:\Projects\8890\acad\survey\topo