

PREPARED FOR
 KAREN OSTERMEIER
 KEEFE REAL ESTATE
 751 GENEVA PARKWAY
 LAKE GENEVA WI. 53147

KROTT SURVEYING INC.
 (262) 248-3897
 N 3705 WILLOW BEND LANE
 LAKE GENEVA WI. 53147

PLAT OF SURVEY OF

LOT 17 IN BLOCK 2 THAN'S LAND ACCORDING TO THE PLAT THERE OF RECORD IN THE OFFICE OF THE REGISTER OF DEEDS IN AND FOR SAID COUNTY OF WALWORTH. ALSO THE WEST 50 FEET OF THE EAST 95 FEET OF THE FOLLOWING: COMMENCING AT THE SOUTHEAST CORNER OF LOT NO. 16 OF SAID BLOCK THENCE WEST 145 FEET TO THE SOUTHWEST CORNER OF LOT NO. 18 SAID BLOCK THENCE SOUTH PARALLEL WITH THE NORTH AND SOUTH 1/4 SECTION LINE 359 FEET TO AN IRON STAKE THENCE NORTHEASTERLY 179 FEET TO AN IRON STAKE THENCE NORTH PARALLEL WITH THE NORTH AND SOUTH 1/4 SECTION LINE 254 FEET TO THE PLACE OF BEGINNING. THE ABOVE BEING IN SECTION 35 IN TOWN 4 NORTH, RANGE 16 EAST, WALWORTH COUNTY, WISCONSIN.

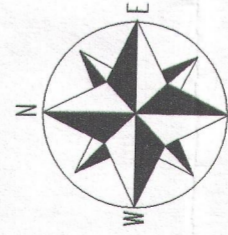
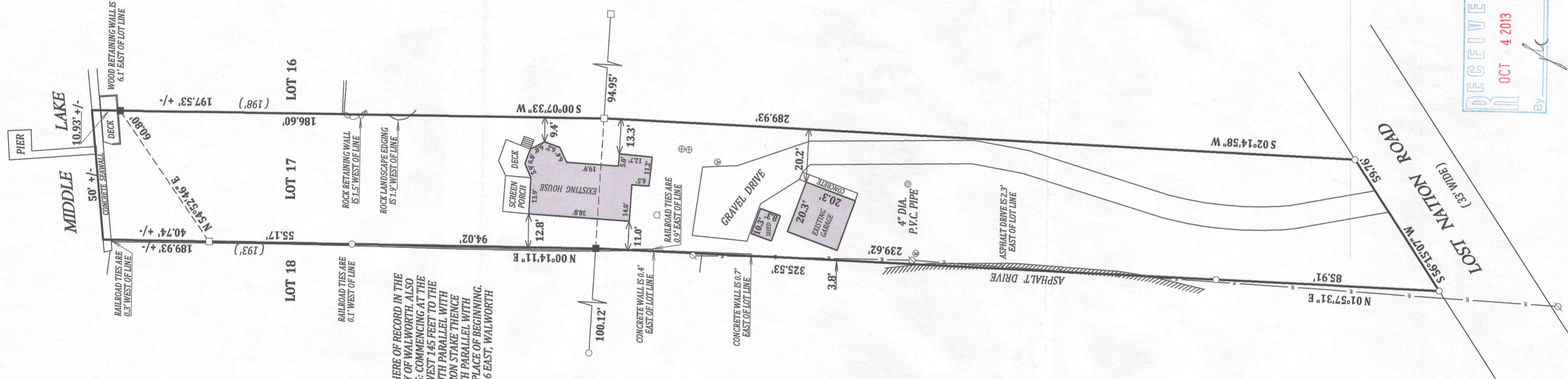

SCALE 1" = 30'

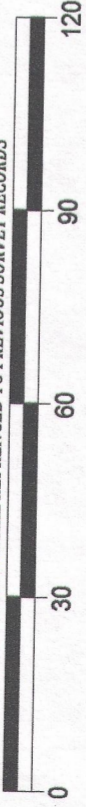

NOTE: BEARINGS ARE REFERENCED TO PREVIOUS SURVEY RECORDS

I have surveyed the above-described property and the above map is a true representation thereof and shows the size and location of the property, its exterior boundaries, the location and dimensions of all structures thereon, fences apparent easements and roadways and visible encroachments, if any.

This survey is made for the exclusive use of the present owners of the property, and also those who purchase, mortgage, or insure the title thereto within one (1) year from date hereof, and as to them I warrant the accuracy of said survey map.

- LEGEND**
- FOUND IRON PIPE
 - FOUND IRON BAR
 - SET IRON BAR
 - ⊕ CONCRETE ACCESS COVER
 - ⊙ VENT
 - WELL
 - ⊗ UTILITY POLE
 - OVER HEAD WIRES
 - ⊙ ELECTRIC PEDESTAL

(XX) RECORDED AS
 TAX ID # HTL00025
 JOB # 13-111



DATED THIS 23rd DAY OF JULY 2013

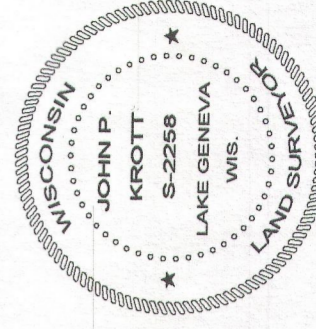

John P. Krott
 JOHN P. KROTT S-2258
 WISCONSIN REGISTERED LAND SURVEYOR
 (NOTE: THIS IS NOT A CERTIFIED COPY
 UNLESS SIGNED IN RED INK)

416-2665