

PLAT OF SURVEY
PART OF BLOCK 1 OF CARSWELLS PARK,
SECTIONS 35 & 36, TOWN 4 NORTH, RANGE 16 EAST
WALWORTH COUNTY, WI.

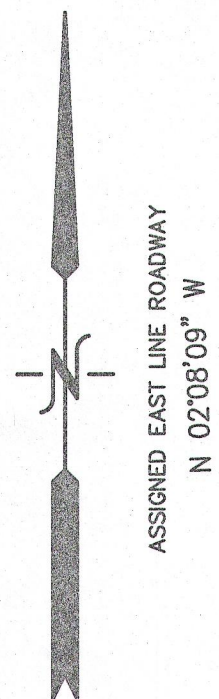

Parcel 1: A parcel of land located in Block Number 1 of Carswell's Park Subdivision, which subdivision is located in Section 35 and 36, T4N, R16E, Town of LaGrange, Walworth County, Wisconsin described as follows:

Starting from a specified stake which is located 520 feet from the Southwest corner of Block Number 1 of Carswell's Park according to the plat of record in the Register of Deeds Office at Elkhorn, Walworth County, and State of Wisconsin, as measured Easterly 270 feet along the shore of Lauderdale Lake, thence Northerly 250 feet to said specified stake. Now, commencing from an iron stake 96 1/4 feet Northeasterly from the above specified stake, thence Easterly 110 feet to an iron stake, thence along the shore Northerly 55 feet to an iron stake, thence Westerly 112 feet to an iron stake, thence Southerly 26 feet to place of beginning.

Parcel 2: A parcel of land located in Block 1 of Carswell's Park Subdivision, which subdivision is located in Section 35 and 36 of Town 4 North, Range 16 East, Town of LaGrange, Walworth County, Wisconsin, described as follows, to-wit: Starting from a specified stake, which is located 520 feet from the Southwest corner of said Block Number 1 (measured Easterly 270 feet along the shore of Mill Lake; thence Northerly 250 feet along the shore of said Lake to said stake); thence North 49° East 96.5 feet to the place of beginning; thence North 78° 30' East 110 feet to an iron stake on the shore of Mill Lake; thence Southerly along said shore to an iron pipe that is located 55 feet from the last mentioned iron pipe; thence Southwesterly 100 feet to an iron pipe; thence Northwesterly 26 feet to an iron pipe at the place of beginning.

Tax Key No. HCA 00018

- LEGEND
- = FOUND IRON PIPE STAKE
 - = FOUND IRON REBAR STAKE
 - * = FOUND RAILROAD SPIKE
 - (XXX) = RECORDED AS

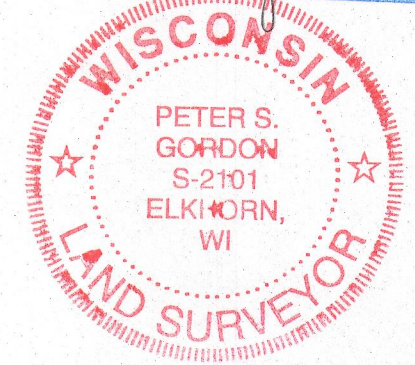
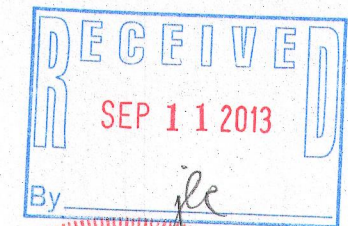
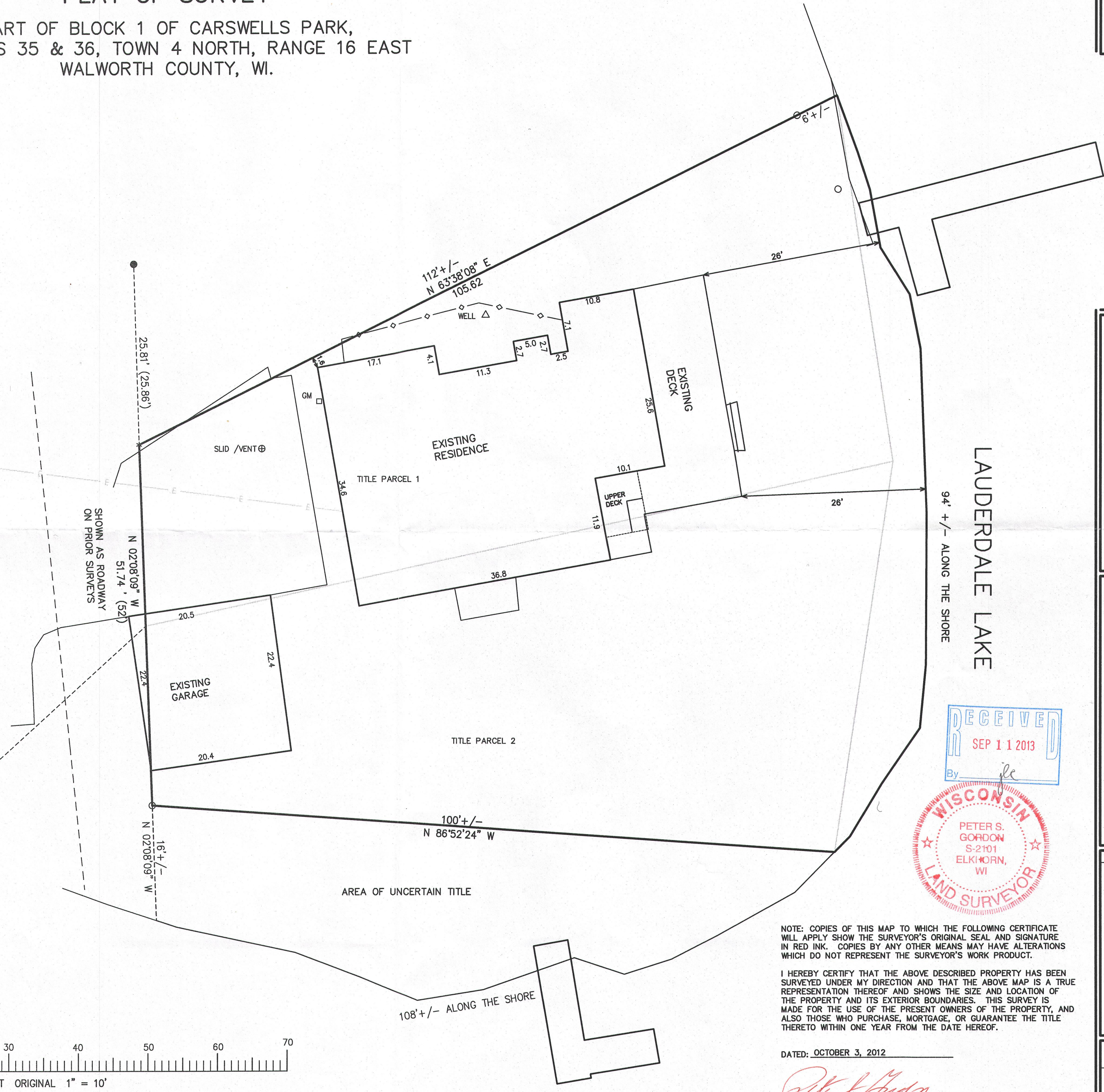
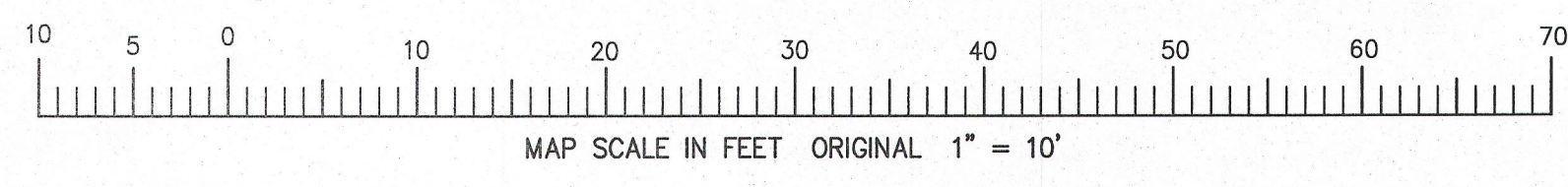

NOTE: COPIES OF THIS MAP TO WHICH THE FOLLOWING CERTIFICATE WILL APPLY SHOW THE SURVEYOR'S ORIGINAL SEAL AND SIGNATURE IN RED INK. COPIES BY ANY OTHER MEANS MAY HAVE ALTERATIONS WHICH DO NOT REPRESENT THE SURVEYOR'S WORK PRODUCT.

I HEREBY CERTIFY THAT THE ABOVE DESCRIBED PROPERTY HAS BEEN SURVEYED UNDER MY DIRECTION AND THAT THE ABOVE MAP IS A TRUE REPRESENTATION THEREOF AND SHOWS THE SIZE AND LOCATION OF THE PROPERTY AND ITS EXTERIOR BOUNDARIES. THIS SURVEY IS MADE FOR THE USE OF THE PRESENT OWNERS OF THE PROPERTY, AND ALSO THOSE WHO PURCHASE, MORTGAGE, OR GUARANTEE THE TITLE THERETO WITHIN ONE YEAR FROM THE DATE HEREOF.

DATED: OCTOBER 3, 2012

Peter S. Gordon
PETER S. GORDON R.L.S. 2101

ORDERED BY:
PETER WEBER
2231 CHARTER POINT DRIVE
ARLINGTON HEIGHTS, IL 60004

FARRIS, HANSEN & ASSOCIATES, INC.
ENGINEERING - ARCHITECTURE - SURVEYING
7 RIDGWAY COURT P.O. BOX 437
ELKHORN, WISCONSIN 53121
OFFICE: (262) 723-2098 FAX: (262) 723-5886

REVISIONS
PROJECT NO. 8662
DATE: 10-03-2012
SHEET NO. 1 OF 1