

PREPARED FOR
JEFF ANDERSON
W4736 PEBBLE DR.
ELKHORN WI. 53121

KROTT SURVEYING INC.
N3705 WILLOW BEND LANE
LAKE GENEVA WI. 53147
PHONE # (262)248-3697
FAX # (262)249-0639

C.T. RIDGE ROAD
(66' WIDE)
N 53°44'16" E
N 39°34' E 75.291'
75.281'

PLAT OF SURVEY

-OF-

LOT 59, BUBBLING SPRINGS SUBDIVISION,
FIRST ADDITION, IN THE TOWN OF LA GRANGE
WALWORTH COUNTY, WISCONSIN.

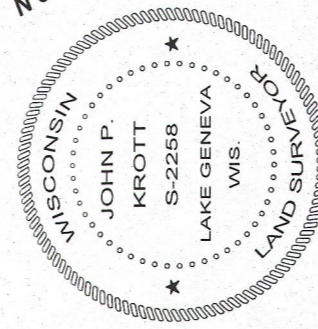
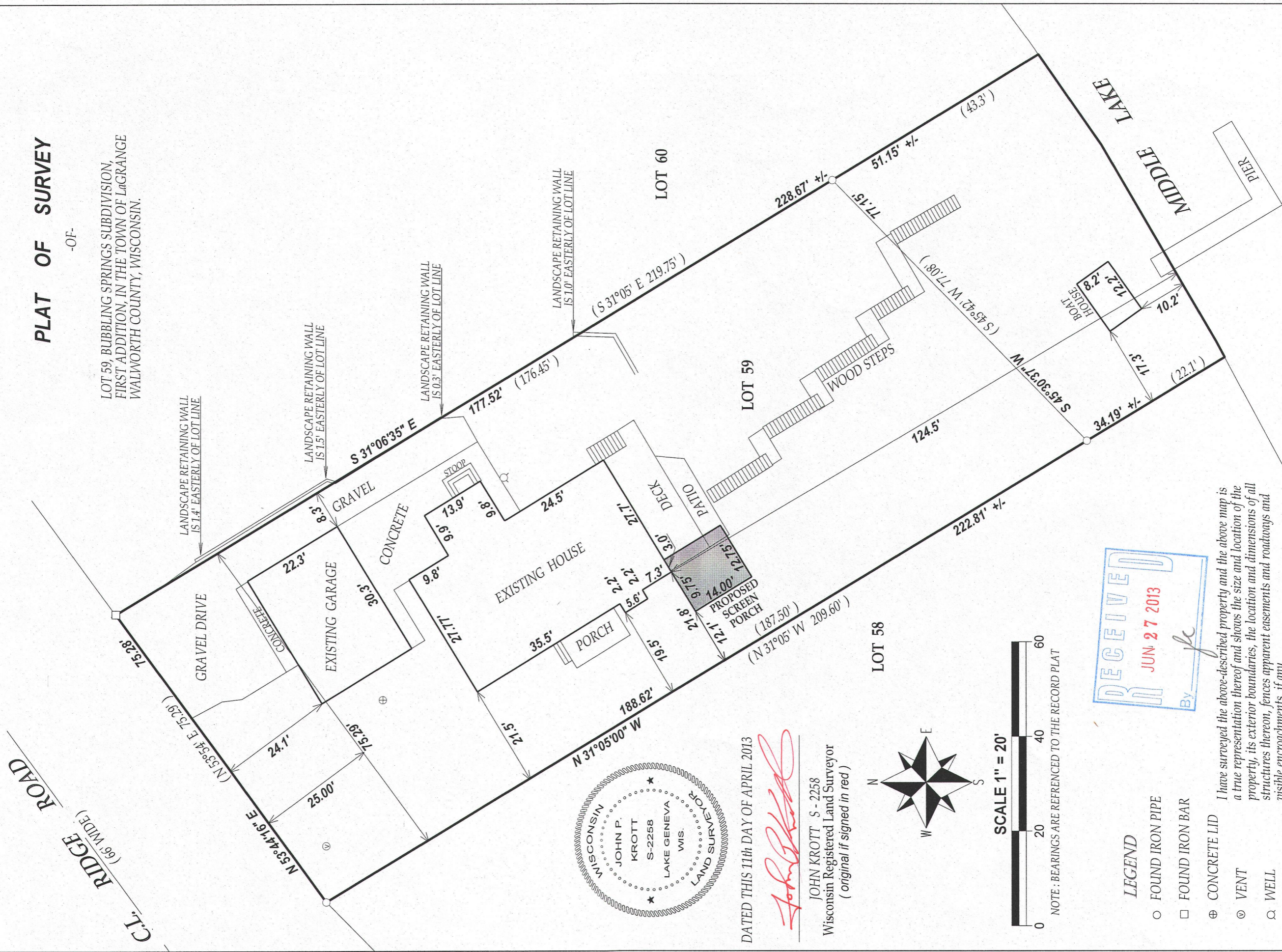

DATED THIS 11th DAY OF APRIL 2013

John P. Krott

JOHN KROTT S - 2258
Wisconsin Registered Land Surveyor
(original if signed in red)

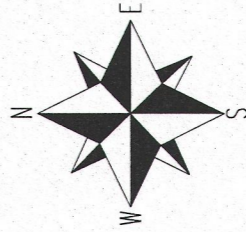

NOTE: BEARINGS ARE REFERENCED TO THE RECORD PLAT

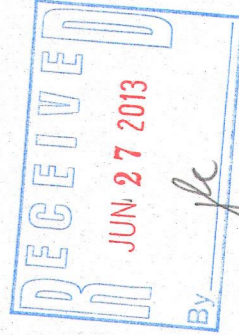

LEGEND

- FOUND IRON PIPE
- FOUND IRON BAR
- ⊕ CONCRETE LID
- ⊙ VENT
- WELL

I have surveyed the above-described property and the above map is a true representation thereof and shows the size and location of the property, its exterior boundaries, the location and dimensions of all structures thereon, fences, apparent easements and roadways and visible encroachments, if any.

(XX) RECORDED AS

TAX ID # HB5100028

JOB # 13-042

This survey is made for the exclusive use of the present owners of the property, and also those who purchase, mortgage, or insure the title thereto within one (1) year from date hereof, and as to them I warrant the accuracy of said survey map.

4116-26418