

# PLAT OF SURVEY -OF-

LOT 4 OF CERTIFIED SURVEY MAP NO. 813,  
RECORDED IN VOLUME 3 OF CERTIFIED SURVEY  
MAPS OF WALWORTH COUNTY ON PAGE 356  
AND LOCATED IN THE NORTHEAST 1/4 OF  
SECTION 35 AND THE NORTHWEST 1/4 OF  
SECTION 36, TOWNSHIP 4 NORTH, RANGE  
16 EAST, TOWN OF LAGRANGE, WALWORTH  
COUNTY, WISCONSIN.

SURVEY FOR: GOLDEN TREE AND LANDSCAPE  
SURVEY LOCATION: W5332 ISLAND WAY

## LEGEND

- FOUND 1 3/16" DIA. IRON ROD
- FOUND 3/4" DIA. IRON ROD
- UTILITY BOX
- ( ) TIES TO FOUNDATION
- ⊗ DECIDUOUS TREE

SCALE:  
1" = 20'

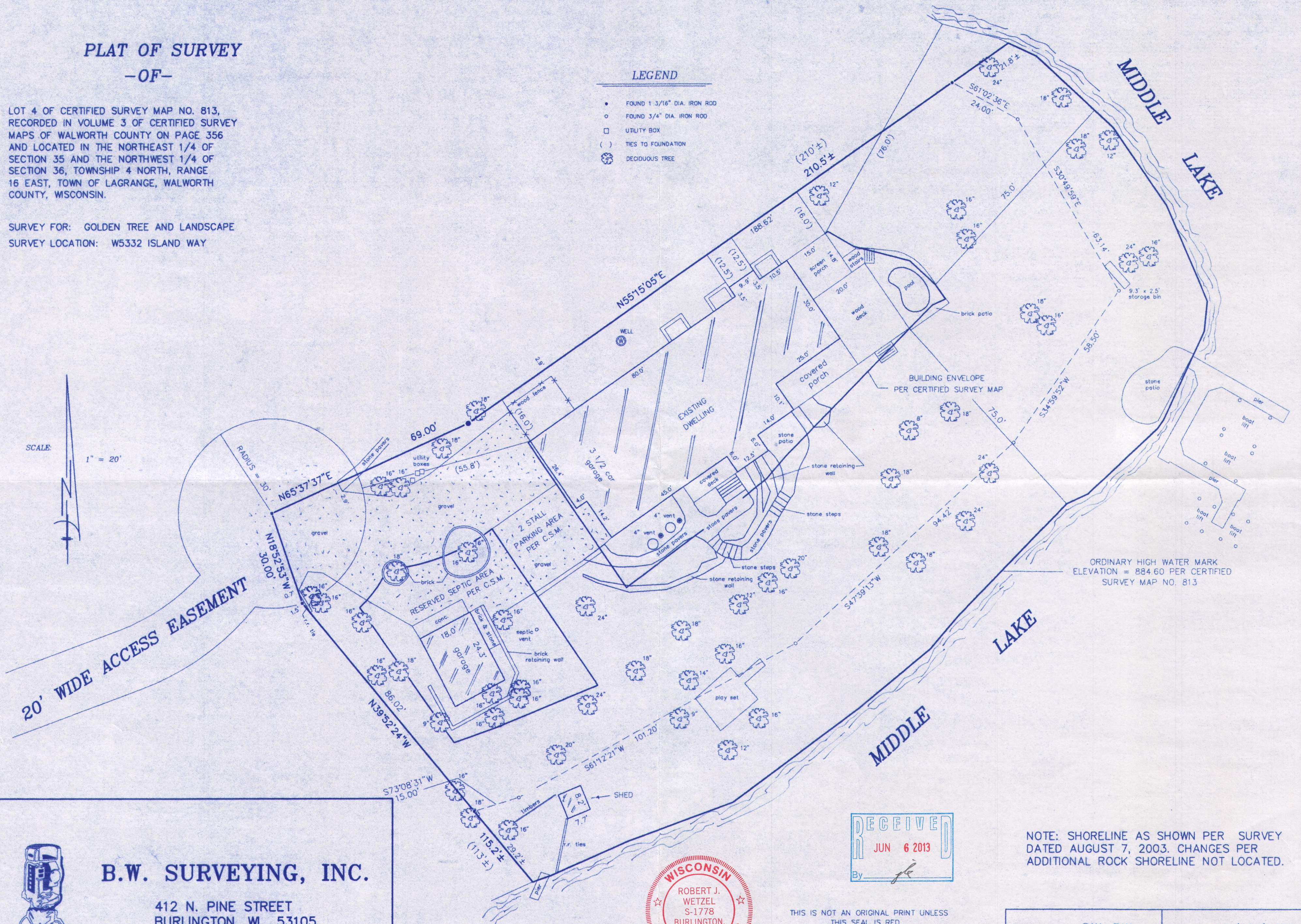

**B.W. SURVEYING, INC.**

412 N. PINE STREET  
BURLINGTON, WI 53105  
(262)-767-0225

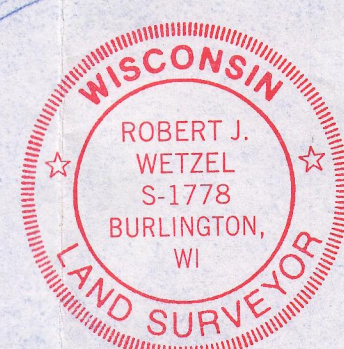
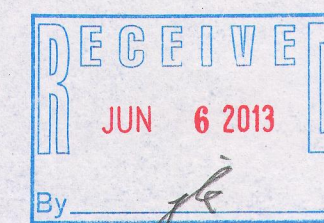

THIS IS NOT AN ORIGINAL PRINT UNLESS  
THIS SEAL IS RED.

Robert J. Wetzel  
ROBERT J. WETZEL S-1778

NOTE: SHORELINE AS SHOWN PER SURVEY  
DATED AUGUST 7, 2003. CHANGES PER  
ADDITIONAL ROCK SHORELINE NOT LOCATED.

DRAWN BY: BW, RW	DATE: 05/08/2013
CHECKED BY: BW, RW	DRAWING NO.: 8610D1
JOB NO.: 8610	SHEET 1 OF 1

HA 813-4 416-2645