

# BOUNDARY & TOPOGRAPHIC MAPPING

LOT 1 CERTIFIED SURVEY MAP NO. 4363  
LOCATED IN THE SE 1/4 AND SW 1/4 OF THE NW 1/4 &  
THE NW 1/4 AND NE 1/4 OF THE SW 1/4  
SECTION 36, TOWN 4 NORTH, RANGE 16 EAST  
WALWORTH COUNTY, WISCONSIN

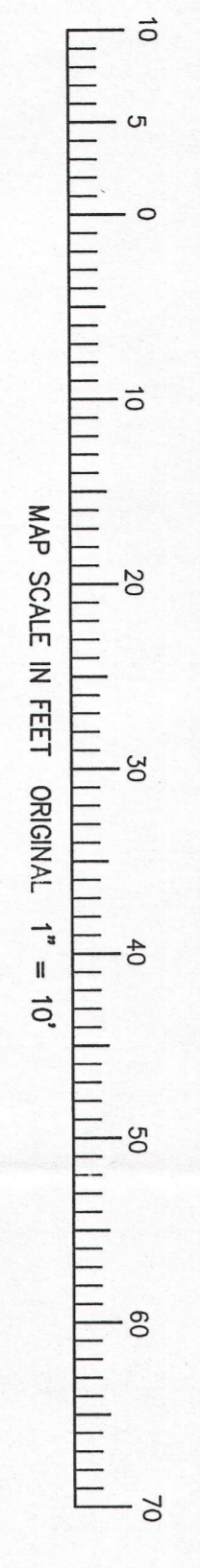
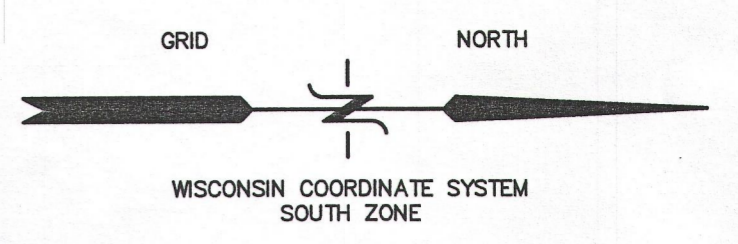

- LEGEND**
- = FOUND FROM PINE STAKE
  - = FOUND FROM REBAR STAKE
  - = FOUND CONCRETE COUNTY MONUMENT
  - (xxx) = RECORDED AS
- AREA = 14,470 S.F.  
0.33 ACRES

NOTE: COPIES OF THIS MAP TO WHICH THE FOLLOWING CERTIFICATE WILL APPLY SHOW THE SURVEYOR'S ORIGINAL SEAL AND SIGNATURE IN RED INK. COPIES BY ANY OTHER MEANS MAY HAVE ALTERATIONS WHICH DO NOT REPRESENT THE SURVEYOR'S WORK PRODUCT.

I HEREBY CERTIFY THAT THE ABOVE DESCRIBED PROPERTY HAS BEEN SURVEYED UNDER MY PERSONAL SUPERVISION AND THAT THE LOCATION OF THE PROPERTY AND ITS EXTERIOR BOUNDARIES, THIS SURVEY IS MADE FROM THE USE OF THE PRESENT OWNERS OF THE PROPERTY, AND HERETO WITHIN ONE YEAR FROM THE DATE HEREOF.

DATED: 08-25-2011  
PETER S. GORDON, R.L.S. 2101

MEAN SHORE YARD COMPUTATION			
TAX PARCEL	LOT WIDTH	EXISTING SHORE YARD	
H.L.G. 35000043	90'	56'	
H.L.G. 35000044	90'	56'	
HRP 000014	75'	20'	
HRP 00002	143'	69'	
HRP 00003	60'	69'	
YARDS TOTAL 273'			
AVERAGE = 54.6'			

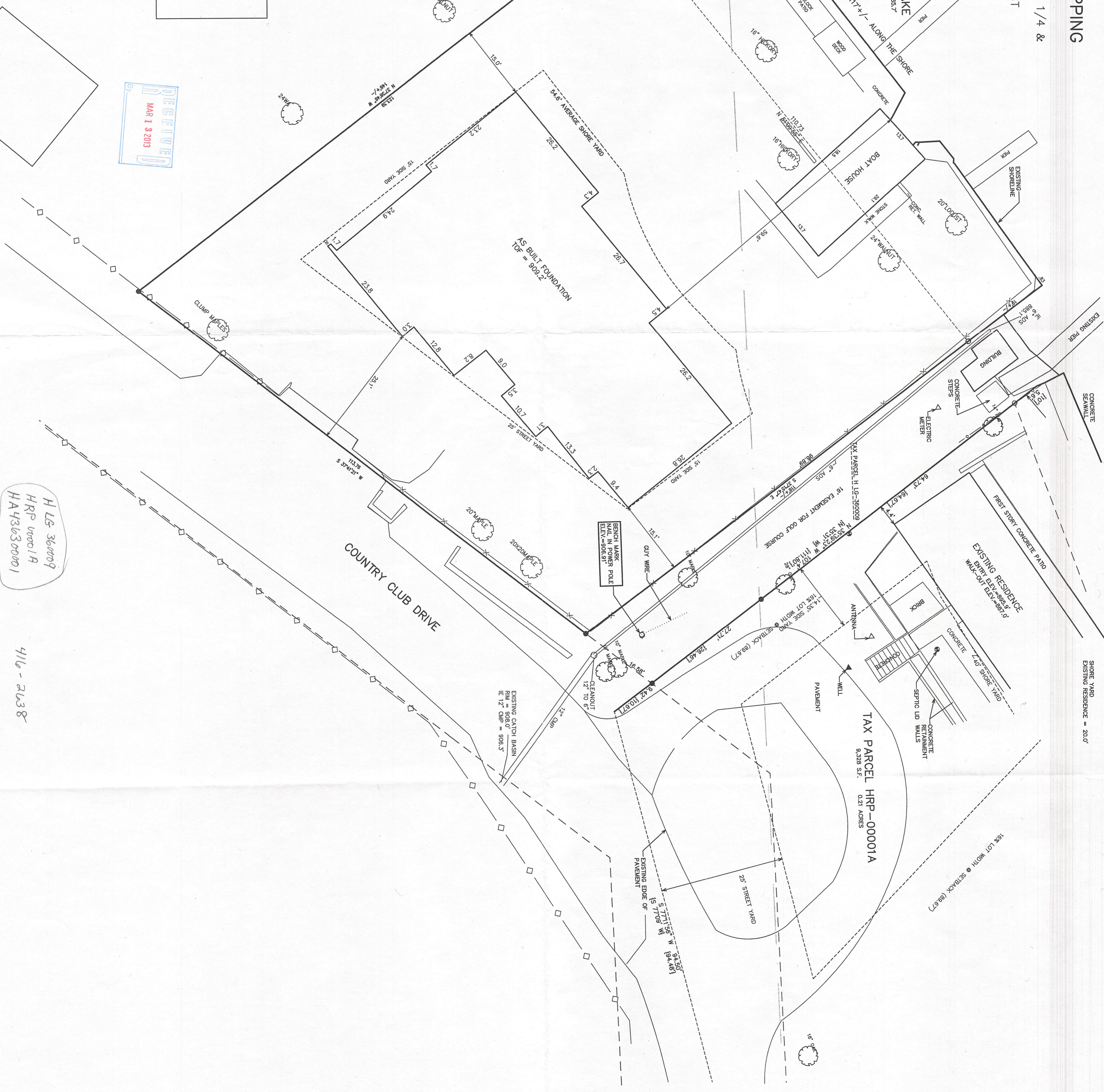
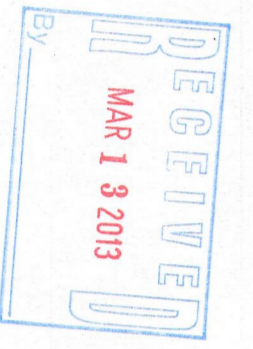

HLG 360009  
HRP 00001A  
HA436300001

416-2638

PROJECT NO. 8326  
DATE 04-18-2011  
SHEET NO. 1 OF 1

REVISIONS

**FARRIS, HANSEN & ASSOCIATES, INC.**  
ENGINEERING - ARCHITECTURE - SURVEYING  
7 RIDGWAY COURT P.O. BOX 437  
ELKHORN, WISCONSIN 53121  
OFFICE: (262) 723-2098 FAX: (262) 723-5886

WORK ORDERED BY:  
JOSEPH KOVARIK  
772 SURRYSE ROAD  
LAKE ZURICH, IL. 60047

