

# PLAT OF SURVEY

LOT 13, FARM VILLAGE SUBDIVISION, TOWN OF LA GRANGE, WALWORTH COUNTY, WISCONSIN.  
STATE OF WISCONSIN  
COUNTY OF ROCK SS.

I HEREBY CERTIFY THAT I HAVE SUPERVISED THE SURVEY OF THE PROPERTY DESCRIBED ABOVE FOR THE EXCLUSIVE USE OF BRETT WILLIAMS AND THAT TO THE BEST OF MY KNOWLEDGE AND BELIEF THE PLAT HEREON DRAWN CORRECTLY REPRESENTS SAID SURVEY AND ITS LOCATION.

GIVEN UNDER MY HAND AND SEAL  
THIS 3RD DAY OF JANUARY, 2013,  
AT JANESVILLE, WISCONSIN.

*Ronald J. Combs*

Ronald J. Combs  
R.L.S. Number 1330

If the surveyor's signature is not red in color, the map is a copy and may contain unauthorized alterations. The certification contained hereon shall not apply to any copies.

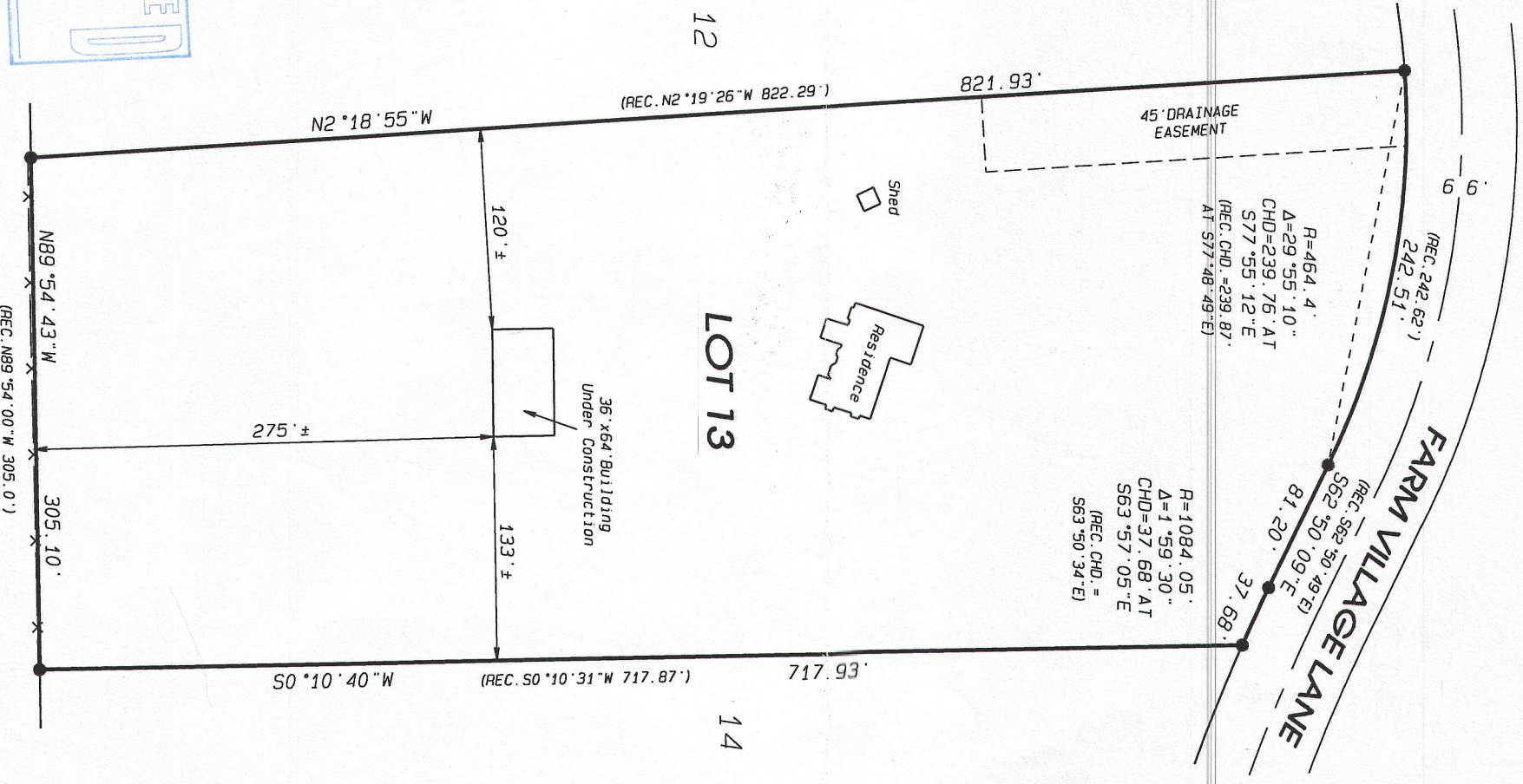
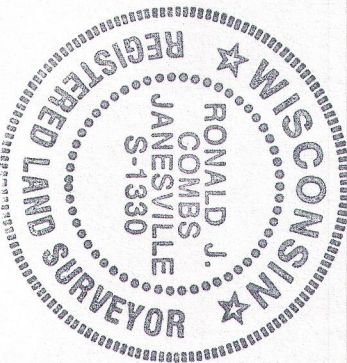

## LEGEND:

- FOUND IRON PIN
- X— FENCE

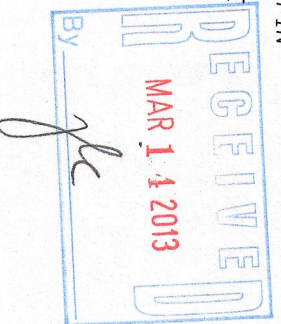

## Notes:

This survey is subject to any and all easements and agreements, recorded and unrecorded.

Assumed N2°18'55\"W along the West Line of said Lot 13.

A survey by Thomas Jensen, dated 9-12-1995 was used in retracing the boundaries for this survey.

Project No. 113 - 007

For: WILLIAMS

HF 00013

416-2636