

PREPARED FOR
SUNROOM DESIGN GROUP
1500 BOHM DR
LITTLE CHUTE, WI 54140

PLAT OF SURVEY

- OF -

LOT 20, BLOCK 2 PEBBLE BEACH, A SUBDIVISION LOCATED
IN THE NE 1/4 OF SECTION 25, TOWN 4 NORTH, RANGE 16
EAST, TOWN OF LAGRANGE, WALWORTH COUNTY, WISCONSIN.

PATHFINDER SURVEYING INC.
(formerly)
J.K. SURVEYING INC.
P.O BOX 322
LAKE GENEVA, WI. 53147
WWW.PATHFINDERSURVEYING.NET
262-248-8303

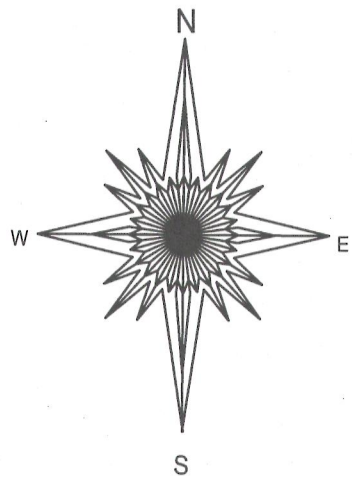
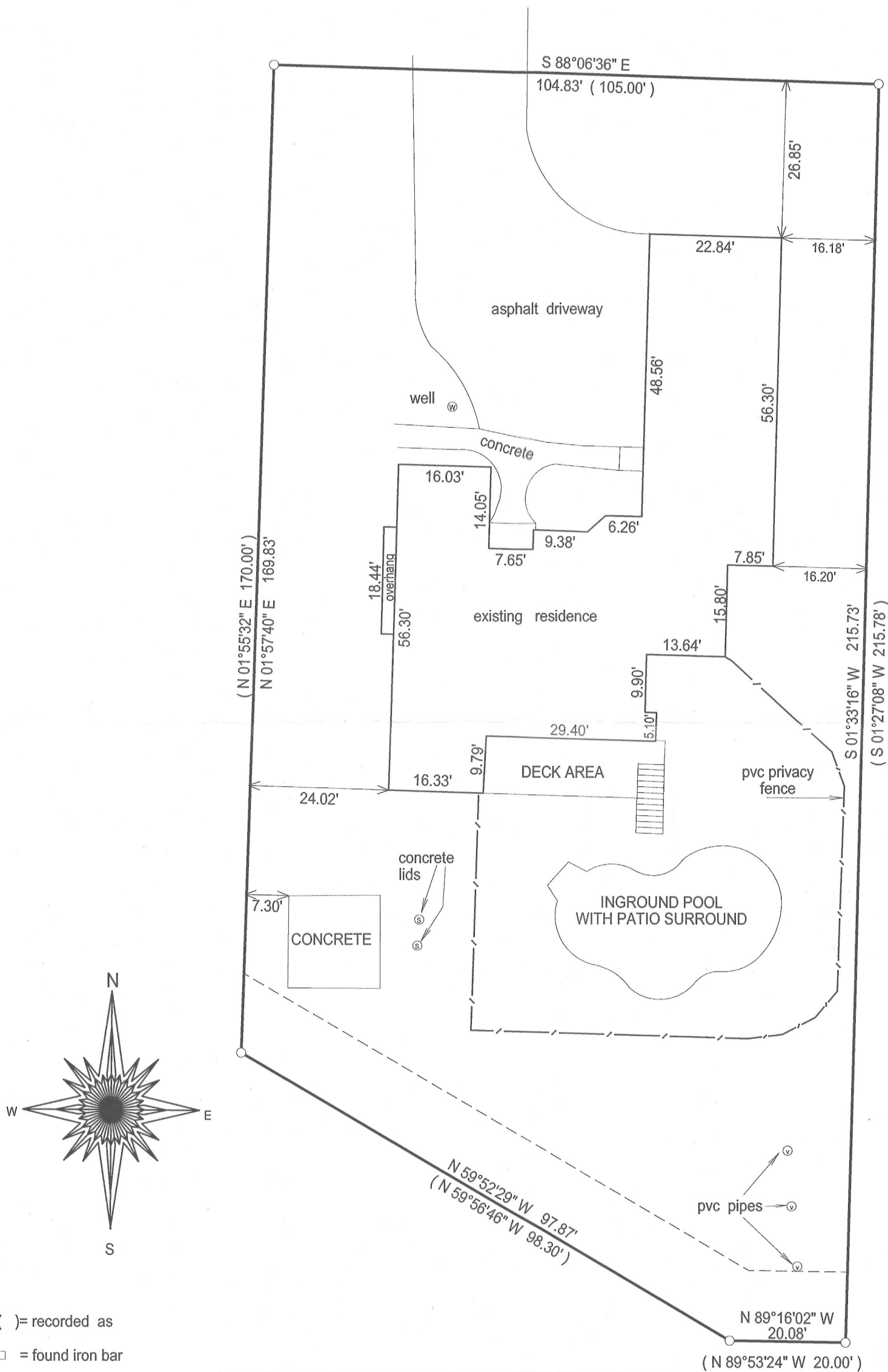

- () = recorded as
- = found iron bar
- = found iron pipe
- = set iron pipe
- = set iron bar

SCALE 1" = 20'

JOB # 12-179

TAX ID #
HPE 00043



BASIS OF BEARING OF THIS PLAT: THE
SOUTH LINE OF PEBBLE BEACH DR.
WAS ASSUMED TO BEAR S88°06'36" E
AS SHOWN ON THE RECORD PLAT.

"I hereby certify that I have surveyed the above described property and that the above map is a true representation of its exterior boundary and shows the size and location of all visible structures, apparent easements and encroachments if any."

This survey is made for the present owners of the property, and those who purchase, mortgage, or guarantee the title thereto, within one year from the date hereof.

DATED THIS 29TH DAY OF NOVEMBER, 2012.

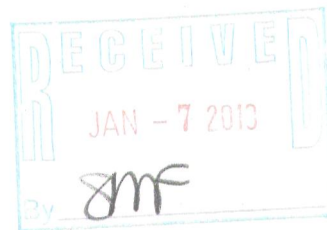

JEFFREY L KIMPS S - 2436
Wisconsin Registered Land Surveyor
(original if signed in red)

416-2632