

PLAT OF SURVEY

BOAT HOUSE RE-CERTIFICATION

DESCRIPTION:

A PARCEL OF LAND LYING IN THE SE¹/₄ OF THE NW¹/₄ AND THE NE¹/₄ OF THE SW¹/₄ OF SECTION 9, TOWNSHIP 4 NORTH, RANGE 18 EAST, TOWN OF EAST TROY, WALWORTH COUNTY, WISCONSIN, BEING MORE PARTICULARLY DESCRIBED AS FOLLOWS:

COMMENCING AT THE SOUTHWEST CORNER OF THE EAST¹/₂ OF THE NORTHWEST¹/₄ OF SAID SECTION 9; THENCE N83°15'00"E, 201.96'; THENCE S00°30'00"W, 227.70' TO THE NORTH LINE OF SOUTH SHORE DRIVE; THENCE N86°15'00"E ALONG SAID NORTH LINE, 291.40'; THENCE N86°39'00"E, 637.60' TO A FOUND 1" IRON PIPE, SAID POINT BEING THE POINT OF BEGINNING; THENCE N86°39'00"E, 110.84' TO A FOUND 1" IRON PIPE; THENCE N09°22'00"W, 276.54' TO A 1" FOUND IRON PIPE, SAID POINT BEING ON A MEANDER LINE ON THE SHORE LINE OF LAKE BEULAH; THENCE S43°17'02"W ALONG SAID MEANDER LINE, 138.66' TO A FOUND 1" IRON PIPE; THENCE LEAVING SAID MEANDER LINE S09°22'00"E, 180.81' TO THE POINT OF BEGINNING. ALSO INCLUDING ALL THAT LAND LOCATED BETWEEN THE ORDINARY HIGH WATER MARK OF LAKE BEULAH AND THE AFORE MENTIONED MEANDER LINE. THE ABOVE DESCRIBED PARCEL CONTAINS 0.62 ACRES MORE OR LESS.

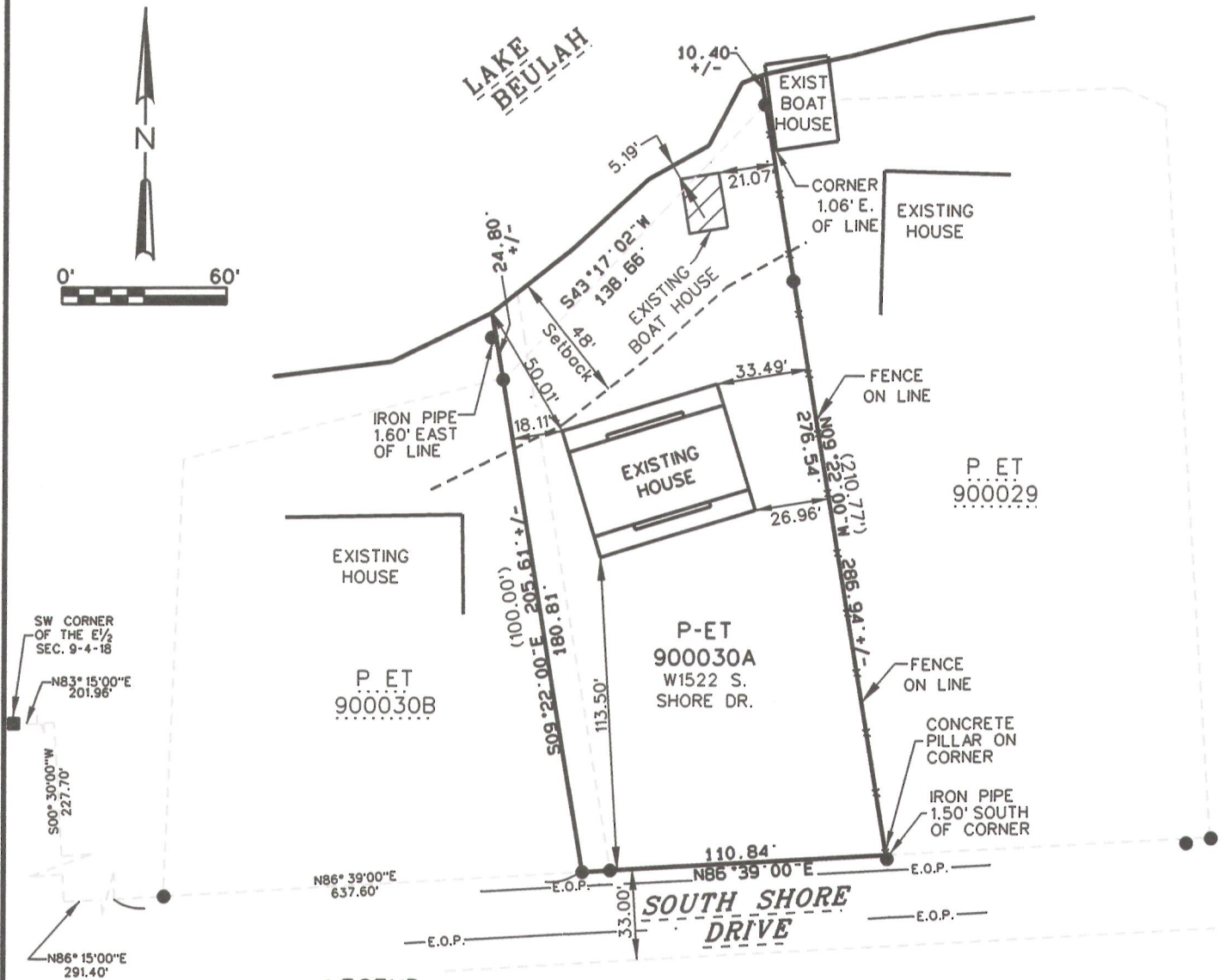

LEGEND:

(100.00') RECORDED DISTANCE	POWER POLE
100.00' MEASURED DISTANCE	STORM MANHOLE
● 1" FOUND IRON PIPE, UNLESS NOTED	WELL
⊙ 3/4" x 18" IRON PIPE SET, 1.13 lbs./L.F.	SEPTIC TANK
	LIGHT POLE
	SEPTIC VENT

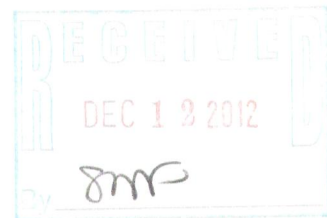

SURVEY DATE: 6/26/2012

SURVEY MADE FOR:

SCOTT WATSON CONSTRUCTION
909 N. ASTRO STREET • 1206
MILWAUKEE, WI 53202



SURVEYING, LLC
550 BAYVIEW ROAD SUITE B
MUKWONAGO, WI 53149
(262) 662-4292

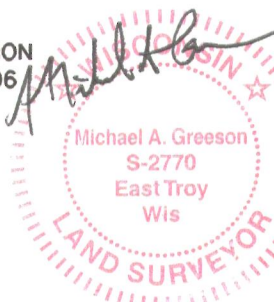

THIS SURVEY IS MADE FOR THE USE OF THE PRESENT OWNERS OF THE PROPERTY, AND ALSO THOSE WHO PURCHASE, MORTGAGE OR GUARANTEE TITLE TO WITHIN ONE (1) YEAR FROM DATE HERETO.

I, MICHAEL A. GREESON R.L.S. #2770, HEREBY CERTIFY THAT THIS SURVEY WAS MADE IN ACCORDANCE WITH THE MINIMUM STANDARDS FOR PROPERTY SURVEYS (CHAPTER A-E 7) FOR THE STATE OF WISCONSIN AND HAS BEEN PREPARED UNDER MY DIRECTION AND CONTROL AND IS CORRECT TO THE BEST OF MY KNOWLEDGE AND BELIEF.

PLOT DATE: 6/26/12

V2G JOB#: 2011-055 QUIRKE RECERT BOAT HOUSE.DGN