

DRAWN BY:	PLB	REVISIONS:	DATE
CHECKED BY:	PLB		
PLOT SCALE:	1 = 200		
DATE:	11/13/2012		
JOB NO.:	2012130		
DWG. FILE:	JN2012217	CLIENT NO.	04440

TOWN OF LAGRANGE & TROY

PROJECT:
PLAT OF SURVEY/BOUNDARY SURVEY
PREPARED FOR: JAMES L. HAEN

Sheet
1
of
1

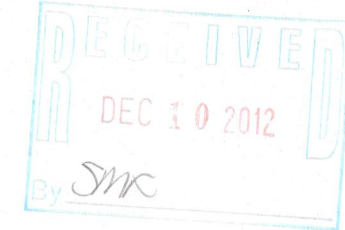
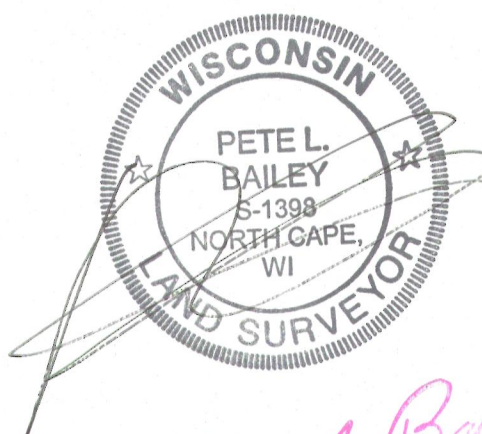

STATE OF WISCONSIN
COUNTY OF RACINE

The above-described property has been surveyed under my direction and the above map is a correct representation thereof.

DATED AT: NORTH CAPE, THIS 13 DAY OF NOVEMBER, 2012.

Pete L. Bailey

AMERICAN SURVEYING COMPANY, INC.
PETE L. BAILEY, RLS NO. 1398
RECERTIFIED this _____ day of _____, 2012.

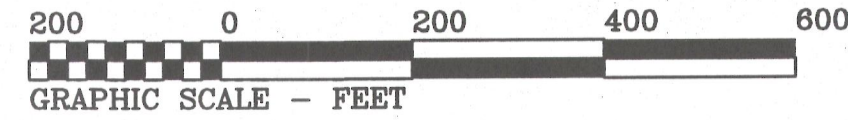

LEGEND:

O — DENOTES NO. 6 REBAR W/CAP SET

ALL BEARINGS ARE REFERENCED TO GRID NORTH,
SOUTH ZONE OF THE WISCONSIN STATE PLANE
COORDINATE SYSTEM.

● — DENOTES IRON PIPE FOUND

