

PREPARED FOR  
JERRY KROUPA  
KEEFE REAL ESTATE  
ELKHORN WI.

# PLAT OF SURVEY

- OF -

LOT 10, BLOCK 2 IN GREEN LAKE PARK, IN SECTION 26, TOWN 4 N0TH, RANGE 16 EAST,  
IN THE TOWN OF LAGRANGE, COUNTY OF WALWORTH AND STATE OF WISCONSIN, EXCEPTING  
THEREFROM THE SOUTHWESTERLY 24 FEET OF SAID LOT 10, BLOCK 2 IN GREEN LAKE PARK  
AS SOLD TO IVAN L. TIPPLE AND MARCELLA J. TIPPLE, HIS WIFE BY DEED RECORDED JULY  
5TH, 1950 IN VOLUME 415 OF DEEDS ON PAGE 435 AS DOCUMENT No. 426671

TOGRTHER WITH LOT 9 OF BLOCK 2 IN GREEN LAKE PARK, TOEN OF LAGRANGE, WALWORTH  
COUNTY, WISCONSIN, ACCORDIN TO THE RECORD PLAT THEREOF.

TOGETHER WITH THE FOLLOWING : SEE ATTACHED

PATHFINDER SURVEYING INC.  
(formerly)  
J.K. SURVEYING INC.  
P.O BOX 322  
LAKE GENEVA, WI. 53147  
WWW.PATHFINDERSURVEYING.NET  
262-248-8303

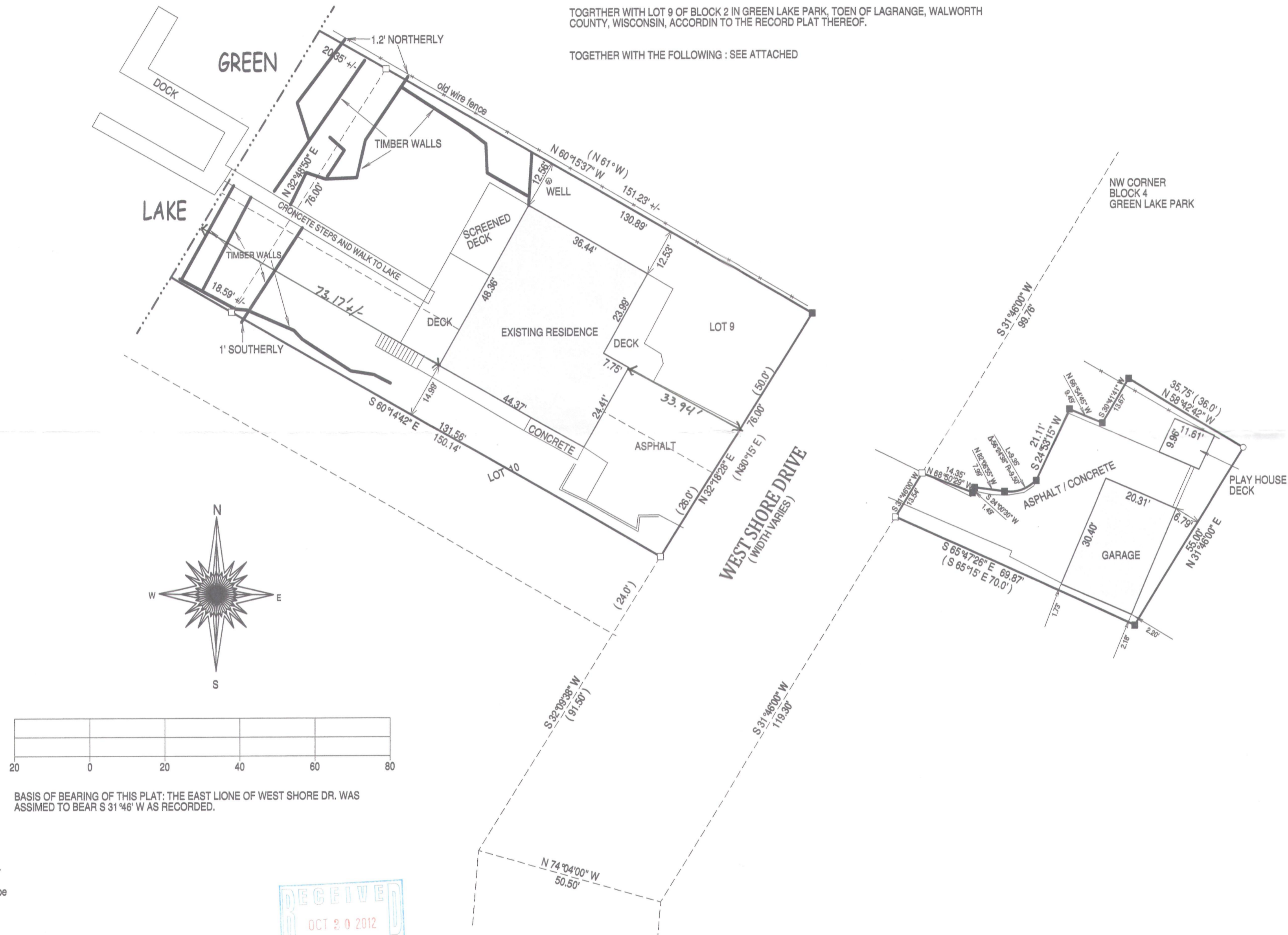

BASIS OF BEARING OF THIS PLAT: THE EAST LIONE OF WEST SHORE DR. WAS  
ASSIMED TO BEAR S 31°46' W AS RECORDED.

"I hereby certify that I have surveyed the above described property and that the  
above map is a true representation of its exterior boundaries and shows the size and  
location of all visible structures, apparent easements and encroachments if any."  
This survey is made for the present owners of the property, and those who  
purchase, mortgage, or guarentee the title thereto, within one year from  
the date hereof.

DATED THIS 5TH DAY OF JULY, 2012.

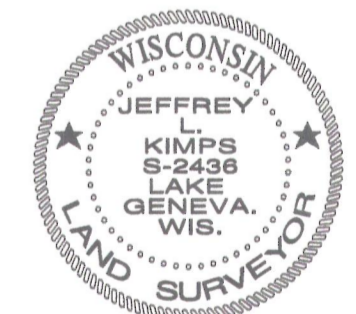

JEFFREY L. KIMPS S-2436  
Wisconsin Registered Land Surveyor  
(original if signed in red)

416-2624