

# FARRIS, HANSEN & ASSOCIATES, INC.

ENGINEERING – ARCHITECTURE – SURVEYING  
 7 RIDGWAY COURT – P.O. BOX 437 – ELKHORN, WISCONSIN 53121  
 PHONE: (262) 723-2098 FAX: (262) 723-5886

– WORK ORDERED BY –  
 FRANK & CLAUDIA MICHALSKI  
 W4969 HAWK ROAD  
 ELKHORN, WI. 53121

## PLAT OF SURVEY

### LOT 14 WALNUT HILLS SUBDIVISION

LOCATED IN THE NE 1/4 OF THE NW 1/4 AND THE NW 1/4 OF THE NE 1/4 AND THE SW 1/4 OF THE NE 1/4, ALL IN SECTION 36, T4N, R16E, WALWORTH COUNTY, WI.

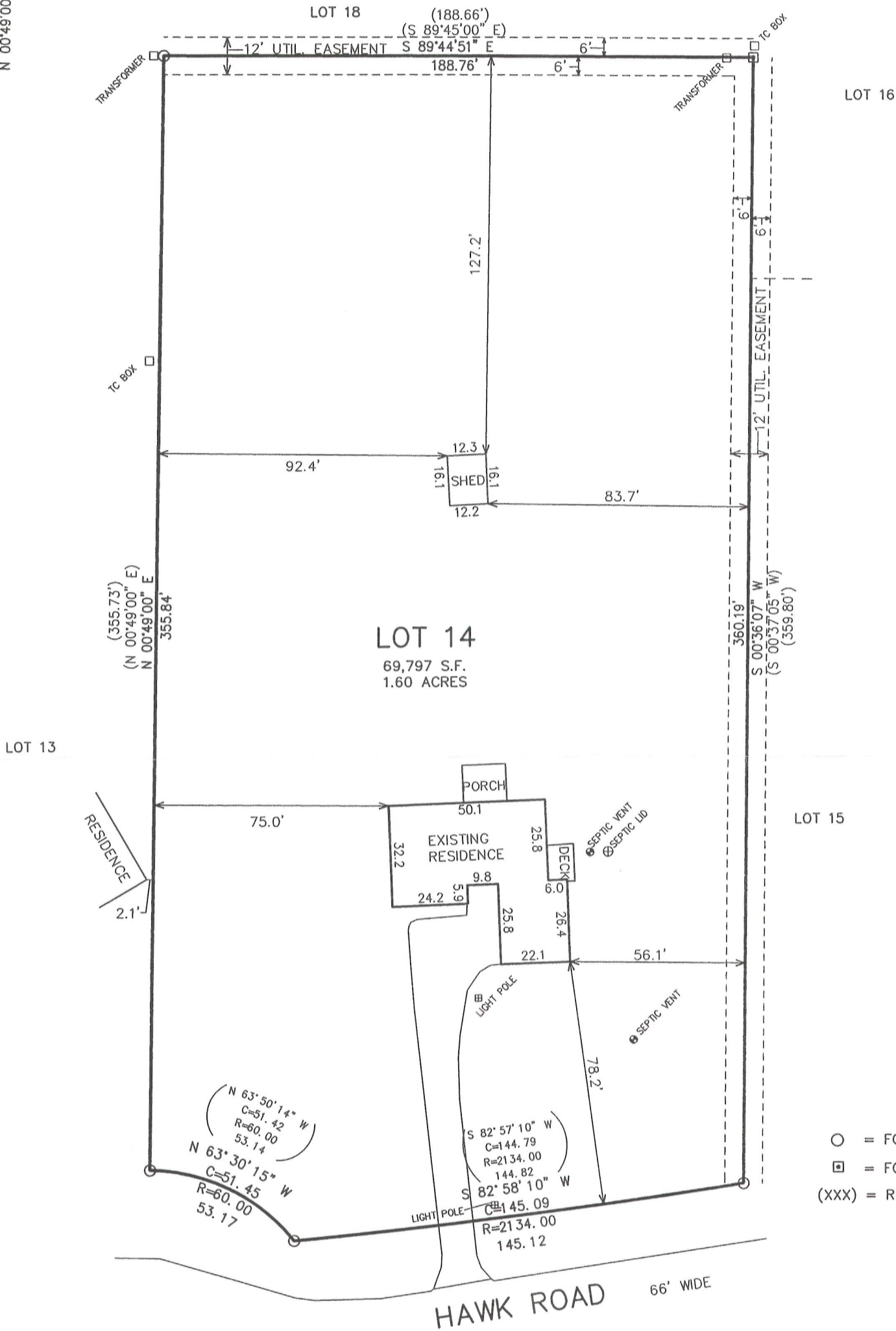
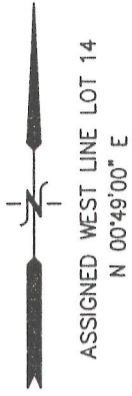

- LEGEND**
- = FOUND IRON PIPE STAKE
  - = FOUND CONCRETE MONUMENT
  - (XXX) = RECORDED AS

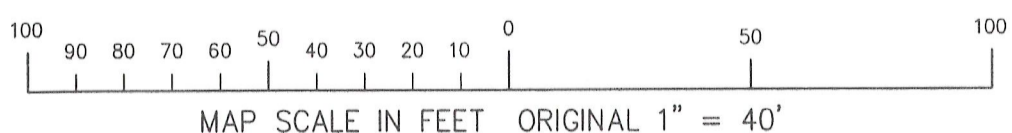

NOTE: COPIES OF THIS MAP TO WHICH THE FOLLOWING CERTIFICATE WILL APPLY SHOW THE SURVEYOR'S ORIGINAL SEAL AND SIGNATURE IN RED INK. COPIES BY ANY OTHER MEANS MAY HAVE ALTERATIONS WHICH DO NOT REPRESENT THE SURVEYOR'S WORK PRODUCT.

I HEREBY CERTIFY THAT THE ABOVE DESCRIBED PROPERTY HAS BEEN SURVEYED UNDER MY DIRECTION AND THAT THE ABOVE MAP IS A TRUE REPRESENTATION THEREOF AND SHOWS THE SIZE AND LOCATION OF THE PROPERTY AND ITS EXTERIOR BOUNDARIES. THIS SURVEY IS MADE FOR THE USE OF THE PRESENT OWNERS OF THE PROPERTY, AND ALSO THOSE WHO PURCHASE, MORTGAGE, OR GUARANTEE THE TITLE THERETO WITHIN ONE YEAR FROM THE DATE HEREOF.

DATED: SEPTEMBER 17, 2012

*Peter S. Gordon*  
 PETER S. GORDON R.L.S. 2101



PROJECT: 8651  
 DATE: 09-17-2012  
 SHEET 1 OF 1

HTLW-14  
 SEP 17 2012

416-2018

9/17/2012 X:\Projects\8651\docad\survey