

PREPARED FOR  
WALTER DUJARDIN  
W4935 FARM VILLAGE LN.  
ELKHORN WI. 53121

# PLAT OF SURVEY

-OF-

LOT 14 OF FARM VILLAGE SUBDIVISION, SAID SUBDIVISION LOCATED IN THE  
SOUTHWEST 1/4 AND THE SOUTHEAST 1/4 OF SECTION 25, TOWN 4 NORTH,  
RANGE 16 EAST, WALWORTH COUNTY, WISCONSIN.

KROTT SURVEYING INC.

N3705 WILLOW BEND LANE  
LAKE GENEVA WI. 53147  
PHONE # (262)248-3697  
FAX # (262)249-0639

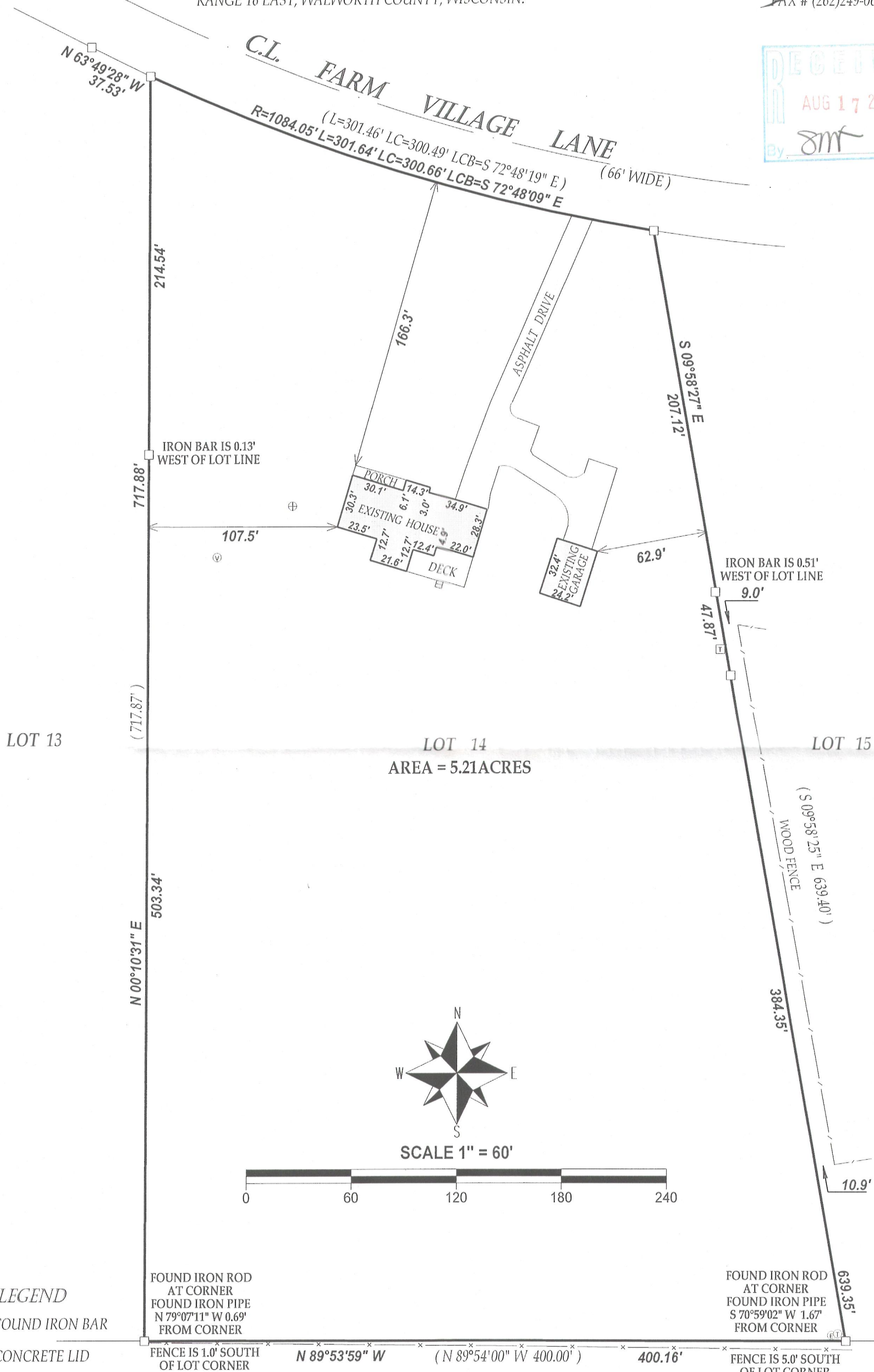

## LEGEND

- FOUND IRON BAR
- ⊕ CONCRETE LID
- ⊙ VENT
- ⊞ TRANSFORMER
- ⊙ ELECTRICAL PEDESTAL
- ⊙ TELEPHONE PEDESTAL

(XX) RECORDED AS

TAX ID # HF00014

JOB # 12-059

NOTE: BEARINGS ARE REFERENCED TO THE RECORD PLAT.

I have surveyed the above-described property and the above map is a true representation thereof and shows the size and location of the property, its exterior boundaries, the location and dimensions of all structures thereon, fences apparent easements and roadways and visible encroachments, if any.

This survey is made for the exclusive use of the present owners of the property, and also those who purchase, mortgage, or insure the title thereto within one (1) year from date hereof; and as to them I warrant the accuracy of said survey map.

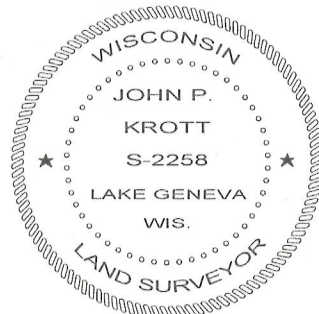

DATED THIS 24th DAY OF MAY 2012

JOHN KROTT S - 2258  
Wisconsin Registered Land Surveyor  
(original if signed in red)

416-2617