

Plat of Survey

LOT 1, CERTIFIED SURVEY MAP NO. 3041, being a part of the Southeast 1/4, Northeast 1/4 and Southwest 1/4 of the Northwest 1/4 of Section 11, Town 4 North, Range 16 East, in the Town of LaGrange, Walworth County, Wisconsin

Surveyed for: Steve Race

Survey address: N9184 Tamarack Road

- FOUND 6" CONC. MON.
- FOUND 1" IRON PIPE

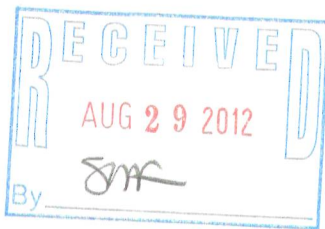

SCALE 1"=80'

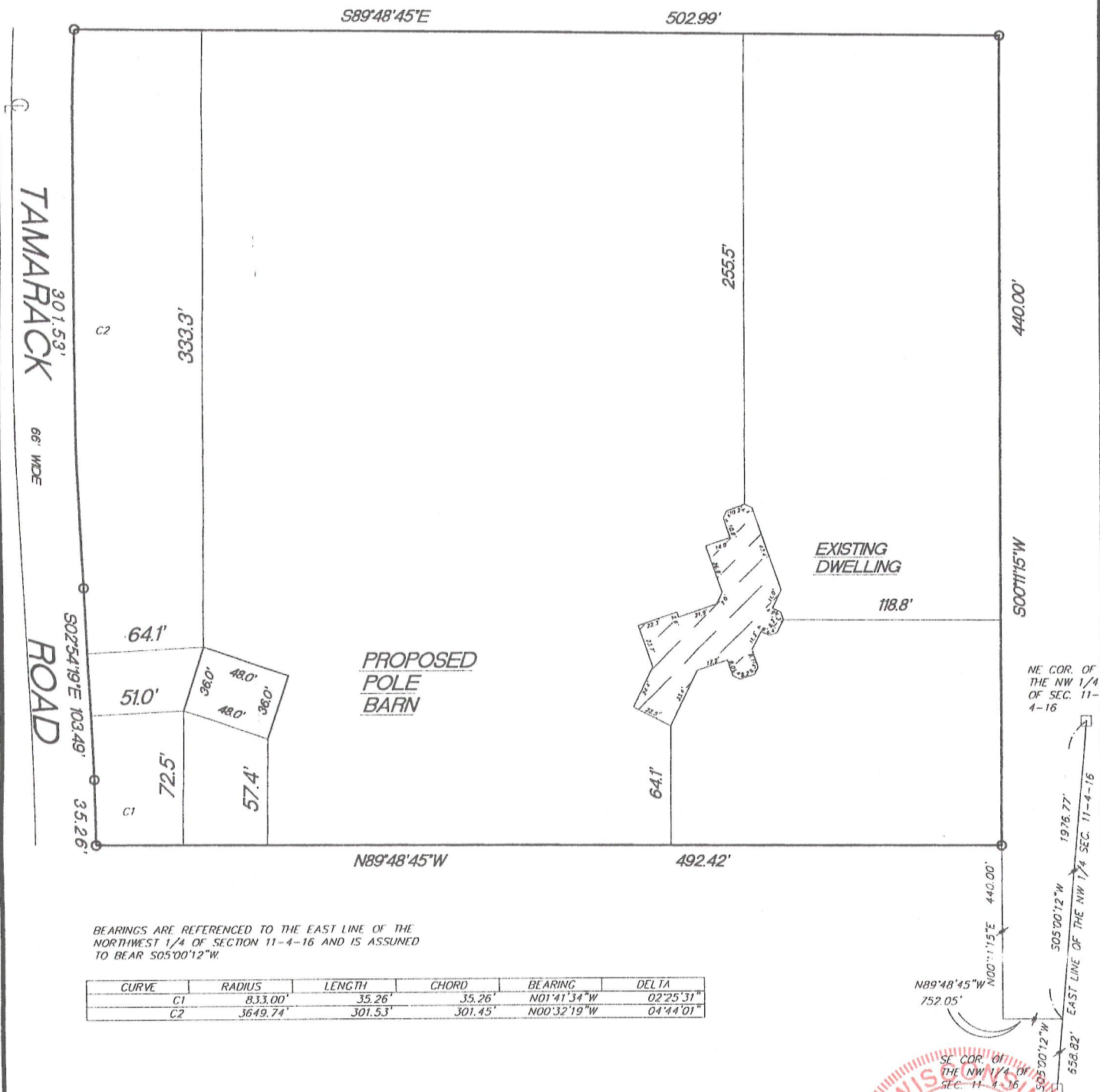

"I hereby certify that I have surveyed the above described property and that the above map is a true representation thereof and shows the size and location of the property, its exterior boundaries, the location of all visible structures and dimension of all principal buildings thereon, boundary fences, apparent easements, roadways and encroachments if any."

"This survey is made for the use of the present owners of the property, and also those who purchase, mortgage or guarantee the title thereto within one year from date hereof."

KETTLE MORaine SURVEYING INC.  
S75 W36245 Wilton Road  
Eagle Wisconsin 53119  
P.O. Box 357  
(262) 594-3484  
Terrance E. Pisarek R.L.S.



THIS IS NOT AN ORIGINAL SURVEY UNLESS THE SEAL IS RED.

8/6/12

TEP

TEP

12050

DATE

FIELD WORK BY

DRAWN BY

JOB NUMBER

HA3041-1

416-2109