

PREPARED FOR:
 CHERLY HANSEN
 REMAX GENEVA REALTY
 101 BROAD ST.
 LAKE GENEVA, WI 53147

PLAT OF SURVEY

-OF-

LOT 10 AND THE NORTHERLY 20 FEET OF LOT 11, LONG POINT SUBDIVISION,
 LOCATED IN THE EAST 1/2 OF THE SOUTHEAST 1/4 OF SECTION 26, TOWN 4 NORTH,
 RANGE 16 EAST, TOWN OF LaGRANGE, WALWORTH COUNTY, WISCONSIN.

KROTT SURVEYING INC.

N3705 WILLOW BEND LANE
 LAKE GENEVA WI. 53147
 PHONE # (262)248-3697
 FAX # (262)249-0639



- LEGEND**
- FOUND IRON PIPE
 - FOUND IRON BAR
 - ⊕ CONCRETE LID
 - ⊙ VENT
 - ⊗ WELL
 - ⊗ UTILITY POLE
 - OVERHEAD WIRES
 - (xx) RECORDED AS

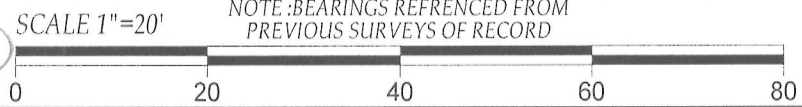
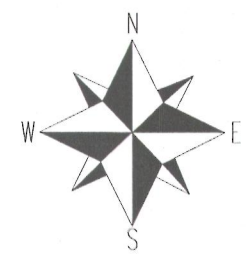
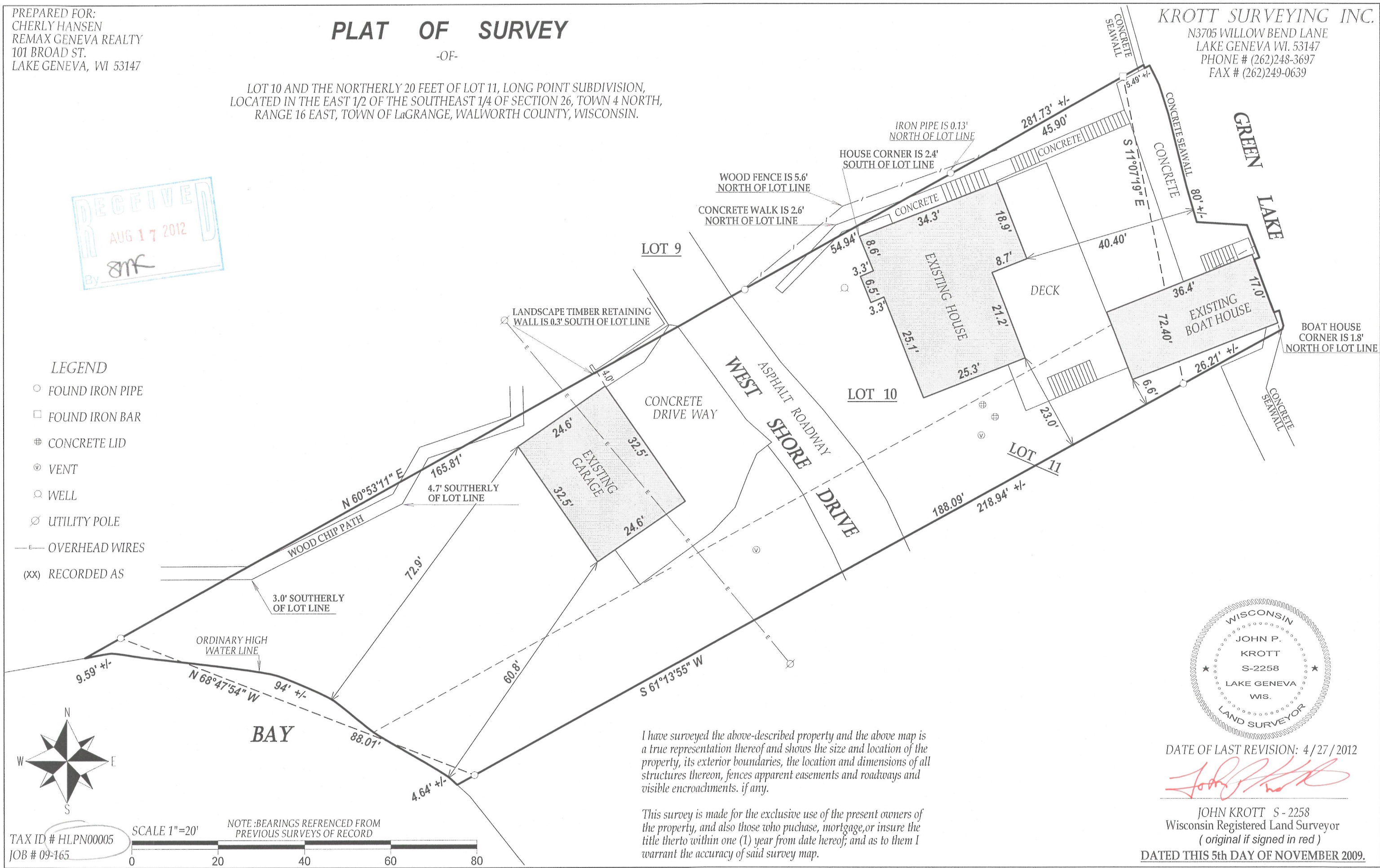

TAX ID # HLPN00005
 JOB # 09-165

I have surveyed the above-described property and the above map is a true representation thereof and shows the size and location of the property, its exterior boundaries, the location and dimensions of all structures thereon, fences apparent easements and roadways and visible encroachments, if any.

This survey is made for the exclusive use of the present owners of the property, and also those who purchase, mortgage, or insure the title thereto within one (1) year from date hereof; and as to them I warrant the accuracy of said survey map.



DATE OF LAST REVISION: 4/27/2012

John P. Krott

JOHN KROTT S - 2258
 Wisconsin Registered Land Surveyor
 (original if signed in red)

DATED THIS 5th DAY OF NOVEMBER 2009.

416-2606