

# FARRIS, HANSEN, & ASSOCIATES, INC.

ENGINEERING, ARCHITECTURE, SURVEYING

7 RIDGWAY COURT — P.O. BOX 437, ELKHORN, WISCONSIN, 53121

PHONE: (414) 723-2098 FAX: (414) 723-5886

## PLAT OF SURVEY

### LOT 4 CSM 2011

RECORDED IN VOL. 9, PG. 303

LOCATED IN SECTION 25, TOWN 4 NORTH  
RANGE 16 EAST, WALWORTH COUNTY, WI.

— WORK ORDERED BY —  
PETZ CONSTRUCTION  
W5369 GLADHURST LANE  
ELKHORN, WI. 53121

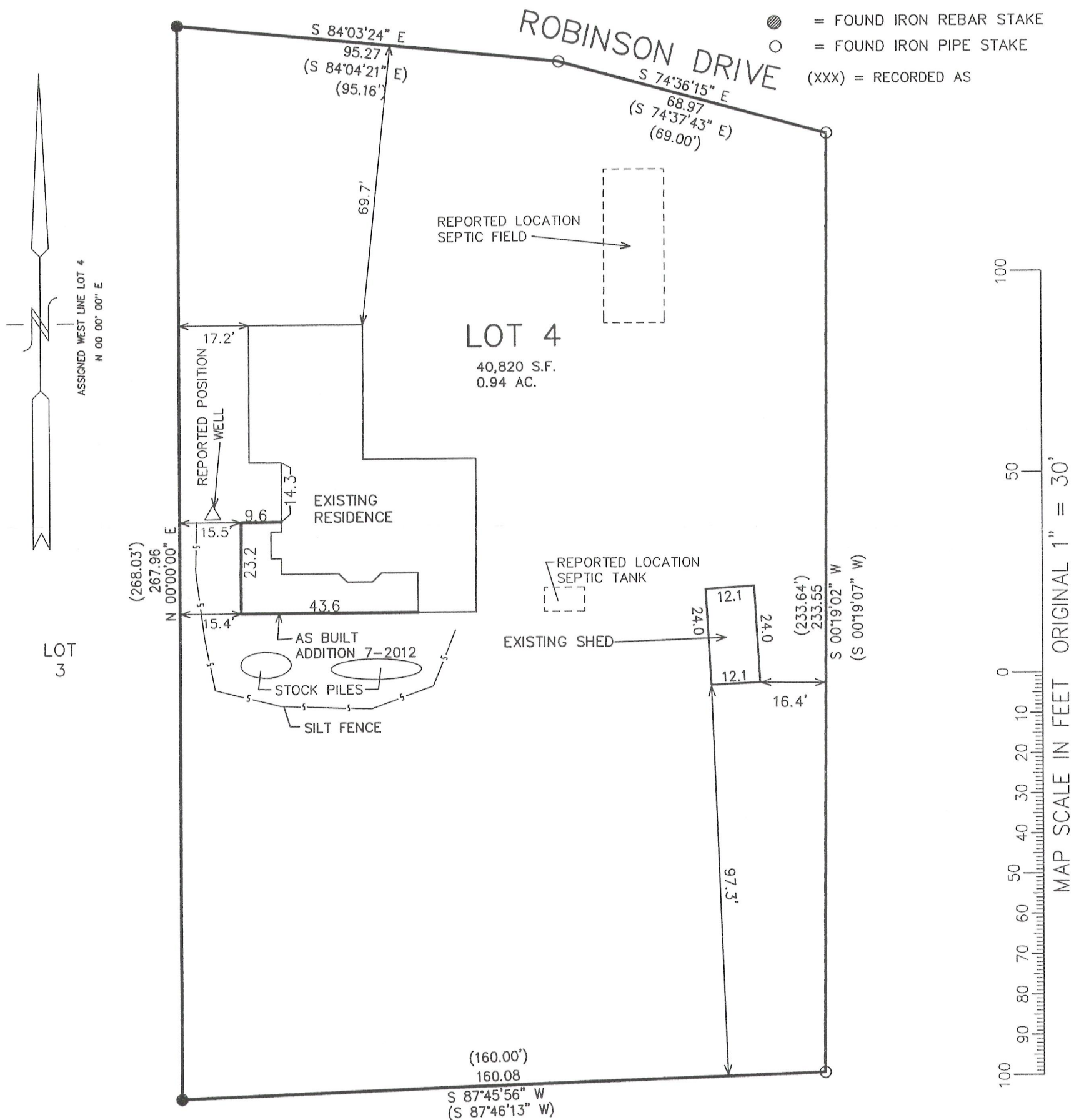

NOTE: COPIES OF THIS MAP TO WHICH THE FOLLOWING CERTIFICATE WILL APPLY SHOW SURVEYOR'S ORIGINAL SEAL AND SIGNATURE IN RED INK. COPIES BY ANY OTHER MEANS MAY HAVE ALTERATIONS WHICH DO NOT REPRESENT THE SURVEYOR'S WORK PRODUCT.

I HEREBY CERTIFY THAT THE ABOVE DESCRIBED PROPERTY HAS BEEN SURVEYED UNDER MY DIRECTION AND THAT THE ABOVE MAP IS A TRUE REPRESENTATION THEREOF AND SHOWS THE SIZE AND LOCATION OF THE PROPERTY AND ITS EXTERIOR BOUNDARIES. THIS SURVEY IS MADE FOR THE USE OF THE PRESENT OWNERS OF THE PROPERTY, AND ALSO THOSE WHO PURCHASE, MORTGAGE, OR GUARANTEE THE TITLE THERETO WITHIN ONE YEAR FROM THE DATE HEREOF.

DATED: 11-14-2003

REVISED 06-04-2012  
TO SHOW PROPOSED ADDITION

REVISED 07-11-2012 TO SHOW  
AS BUILT ADDITION FOUNDATION

PETER S. GORDON R.L.S. 2101

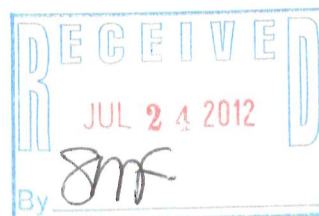

PROJECT 6422  
DATE: 11-14-2003  
SHEET 1 OF 1

HA 201100004

416-2598