

LAND-MARK SURVEYING
Mark L. Miritz
Wisconsin Registered Land Surveyor S-2582

N9330 Knuteson Drive
Whitewater, WI 53190
Phone: (262) 495-3284
FAX: (262) 495-8421
LAND-MARKSURVEYING.COM

OWNER: THERESE M. GUSTAFSON TRUST
2320 11TH AVE.
NORTH RIVERSIDE, IL 60546

PLAT OF SURVEY

LOT 9 OF LOST NATION ASSESSOR'S PLAT,
LOCATED IN PART OF GOVERNMENT LOT
NUMBER 2 OF SECTION 35, TOWN 4 NORTH,
RANGE 16 EAST, LAGRANGE TOWNSHIP,
WALWORTH COUNTY, WISCONSIN

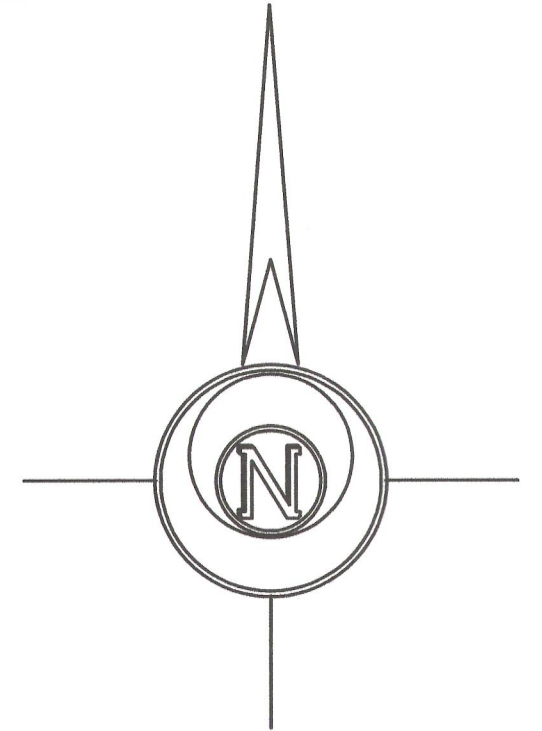
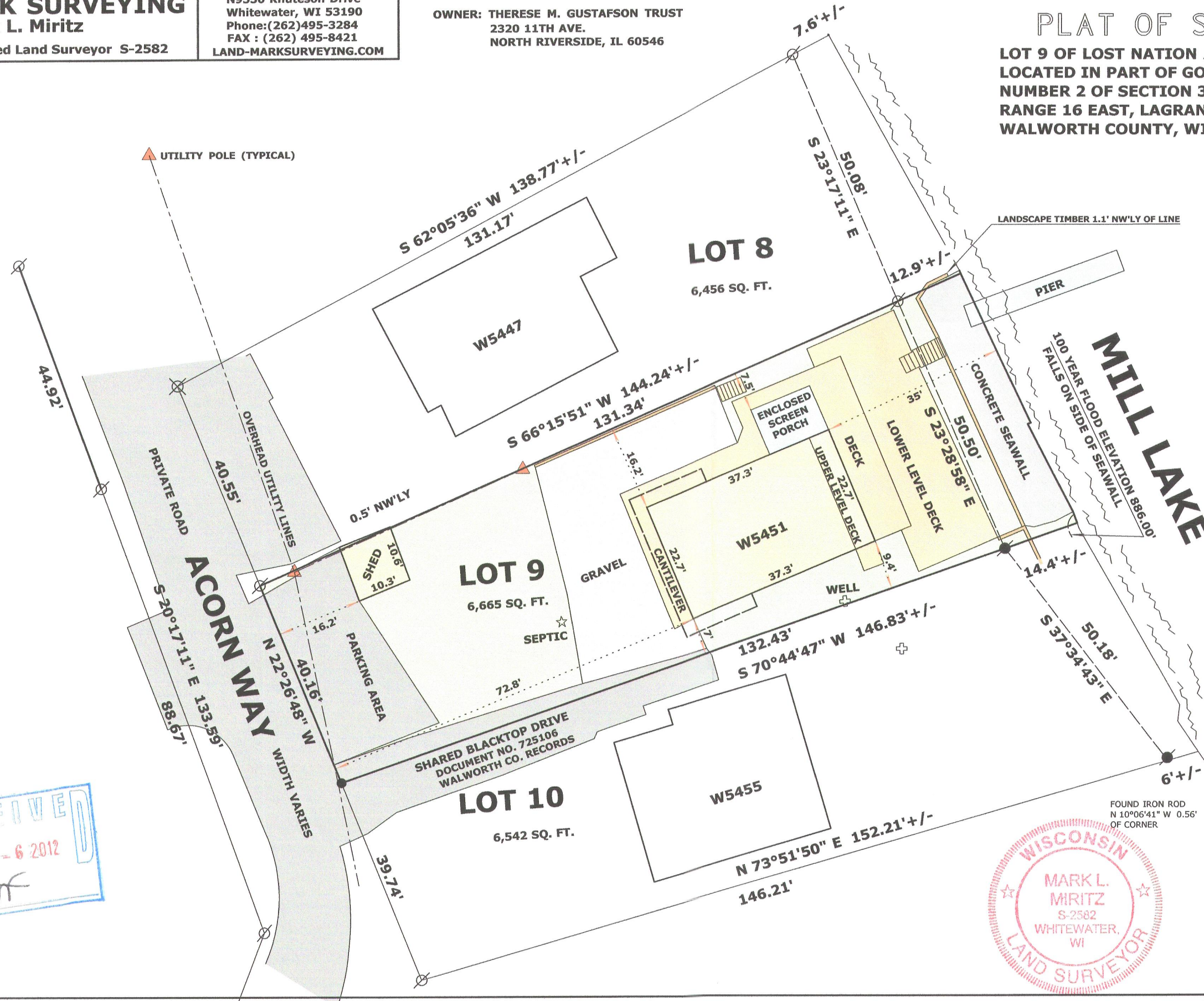

LEGEND

- FOUND IRON PIPE 1 1/4"
- FOUND IRON ROD 3/4"
- FOUND 6" MAG NAIL
- SET P.K. NAIL IN BLACKTOP

SCALE: 1 INCH = 20 FEET

"I hereby certify that the above described property has been surveyed by me or under my direction and that the above map is a true representation thereof and shows the size and location of the property, its exterior boundaries, the location of all visible structures and dimensions of all principal buildings thereon, boundary fences, apparent easements, roadways and visible encroachments, if any." "This survey is made for the use of the present owners of the property, and also those who purchase, mortgage, or guarantee the title thereto within one year from date hereof."

Mark L. Miritz
MARK L. MIRITZ
WISCONSIN REGISTERED
LAND SURVEYOR S-2582

DATE: MAY 31, 2012 JOB NO. 12.511



HLNAP-9

416-2595