

PLAT OF SURVEY

- OF -

PATHFINDER SURVEYING INC.

(formerly)

J.K. SURVEYING INC.

P.O BOX 322

LAKE GENEVA, WI. 53147

WWW.PATHFINDERSURVEYING.NET

262-248-8303

PREPARED FOR
JERRY KROUPA
KEEFE REAL ESTATE
ELKHORN WI.

LOT 32 LAUDERDALE HEIGHTS SUBDIVISION, LOCATED
IN PART OF THE SOUTHWEST 1/4 OF SECTION 36, TOWN
4 NORTH, RANGE 16 EAST, TOWN OF LA GRANGE, WALWORTH
COUJNTY, WISCONSIN.

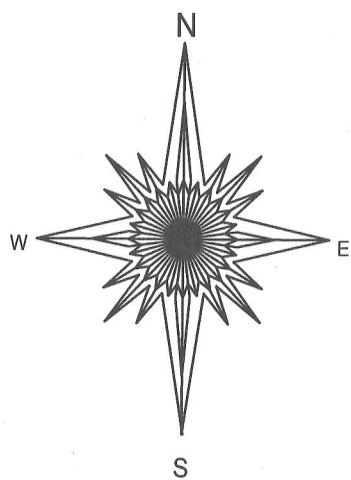
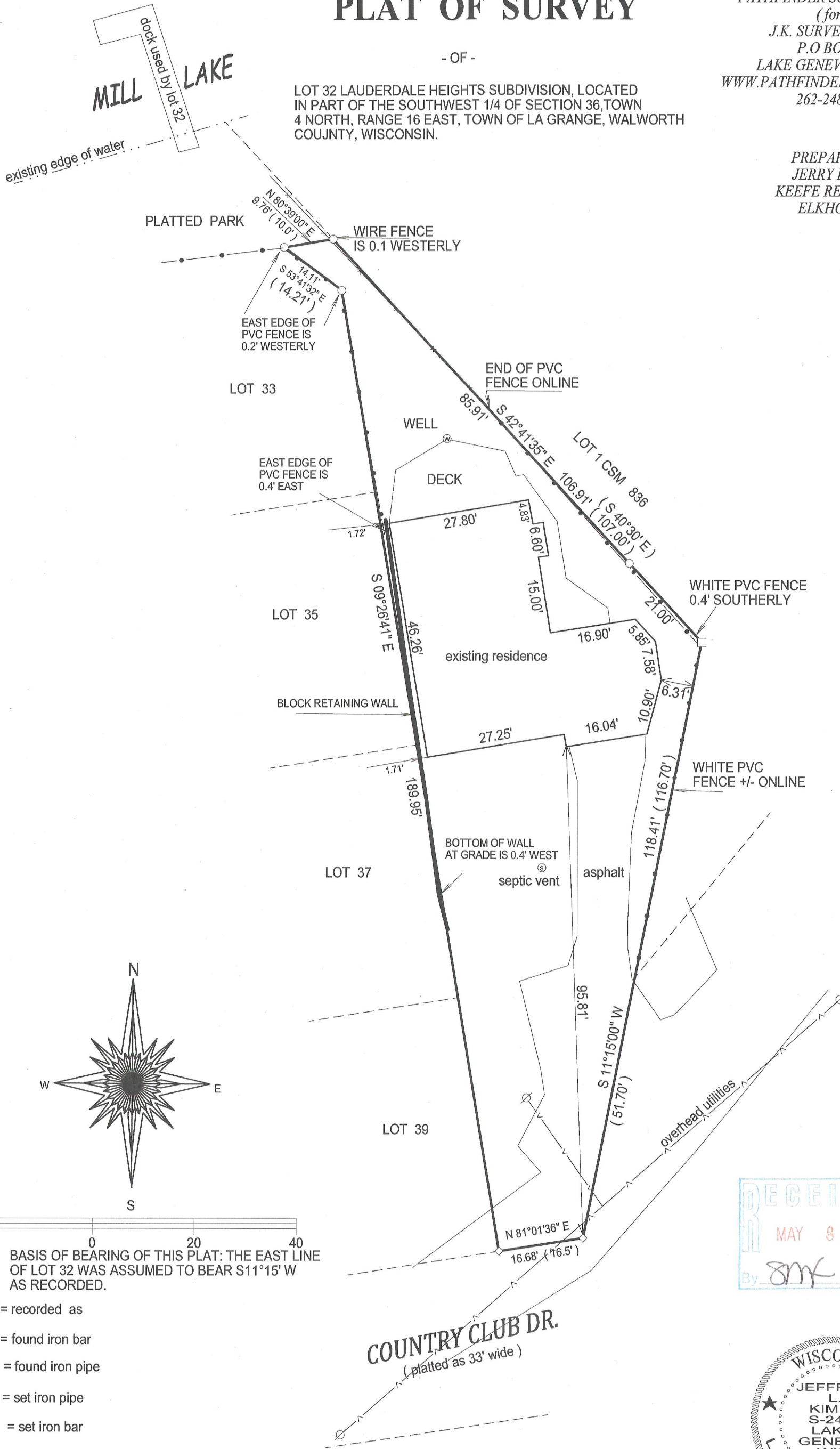

20 0 20 40

BASIS OF BEARING OF THIS PLAT: THE EAST LINE
OF LOT 32 WAS ASSUMED TO BEAR S11°15' W
AS RECORDED.

() = recorded as

□ = found iron bar

○ = found iron pipe

● = set iron pipe

■ = set iron bar

SCALE 1" = 20'

JOB # 12-02

TAX ID #
HLH 00007

"I hereby certify that I have surveyed the above described property and that the above
map is a true representation of its exterior boundary and shows the size and location of
all visible structures, apparent easements and encroachments if any."

This survey is made for the present owners of the property, and those who
purchase, mortgage, or guarantee the title thereto, within one year from
the date hereof.

DATED THIS 4TH DAY OF JANUARY, 2012.



JEFFREY L. KIMPS S-2436
Wisconsin Registered Land Surveyor
(original if signed in red)

416-2592