

PLAT OF SURVEY OF

A PARCEL OF LAND LOCATED ON GREEN ISLAND, WHICH ISLAND IS LOCATED IN SECTION 26, T 4 N, R 16 E, OF WALWORTH COUNTY, WISCONSIN, AND IS DESCRIBED AS FOLLOWS, ALL OF THE LAND THAT WAS FORMERLY INCLUDED IN ROSE LANE WHICH WAS VACATED BY ORDER OF THE COURT, LOT 8 AND PART OF LOT 9, WHICH PORTION IS DESCRIBED AS FOLLOWS: BEGINNING AT THE MOST EASTERLY CORNER OF SAID LOT 9; THENCE S49D50°W ALONG THE EASTERLY LINE OF SAID LOT 9, 10.10 FEET TO AN IRON PIPE; THENCE N60D02°W 107.94 FEET TO THE SHORE OF GREEN LAKE; THENCE NORTHEASTERLY ALONG THE SHORE 33.11 FEET TO THE NORTHERLY LINE OF SAID LOT 9; THENCE SOUTHEASTERLY ALONG THE NORTHERLY LINE OF SAID LOT 9, 110.8 FEET TO THE PLACE OF BEGINNING.

TOGETHER WITH A PART OF LOT 9 IN GREEN ISLAND SUBDIVISION ACCORDING TO THE RECORDED PLAT THEREOF, WALWORTH COUNTY, WISCONSIN DESCRIBED AS FOLLOWS, TO-WIT: COMMENCING AT AN IRON STAKE AT THE SOUTHWEST CORNER OF SAID LOT 9, THENCE N49D50°E ALONG THE EAST LINE OF SAID LOT 24.90 FEET TO THE PLACE OF BEGINNING OF THE LANDS HEREINAFTER DESCRIBED: THENCE N66D34°W 114.80 FEET TO A POINT; THENCE CONTINUE IN THE SAME COURSE AND LINE TO THE SHORE OF LAUDERDALE LAKE; THENCE NORTHEASTERLY ALONG THE SHORE TO THE SOUTHWEST LINE OF LANDS OWNED BY GEORGE J. HULETT; THENCE S60D02°E ALONG THE SOUTHWEST LINE OF LANDS OWNED BY SAID GEORGE J. HULETT TO A POINT LOCATED N55D01°E 14.42 FEET OF THE FIRST DESCRIBED POINT; THENCE CONTINUE IN SAID LINE S60D02°E 107.94 FEET TO THE PLACE OF BEGINNING.

PARCEL A:
A PARCEL OF LAND LOCATED IN THE SOUTHEAST 1/4 OF SECTION 26, T 4 N, R 16 E, WALWORTH COUNTY, WISCONSIN AND BEING A PART OF VACATED WEST PARK AND VACATED LAUDERDALE COURT IN GREEN ISLAND SUBDIVISION (DEAKIN ISLE) AND DESCRIBED AS FOLLOWS: COMMENCING AT THE MOST NORTHERLY CORNER OF LOT 14 OF SAID GREEN ISLAND SUBDIVISION, THENCE N9D41°54"W 40.03 FEET; THENCE N49D50°00"E 84.80 FEET TO THE PLACE OF BEGINNING; THENCE N49D40°40"E 90.08 FEET; THENCE S64D36°02"E 16.45 FEET MORE OR LESS TO THE SOUTHEASTERLY LINE OF SAID VACATED LAUDERDALE COURT; THENCE S49D40°40"W ALONG SAID SOUTHEASTERLY LINE, 41.58 FEET MORE OR LESS TO THE EAST LINE OF SAID VACATED WEST PARK; THENCE S22D15°03"E ALONG SAID EAST LINE, 6.96 FEET MORE OR LESS TO THE EDGE OF THE BLACKTOP; THENCE S56D51°19"W 36.75 FEET MORE OR LESS ALONG THE EDGE OF THE BLACKTOP; THENCE S64D54°00"W 10.00 FEET MORE OR LESS ALONG THE EDGE OF THE BLACKTOP; THENCE N66D14°09"W 16.00 FEET TO THE PLACE OF BEGINNING. CONTAINING 1518 SQ. FT. MORE OR LESS.

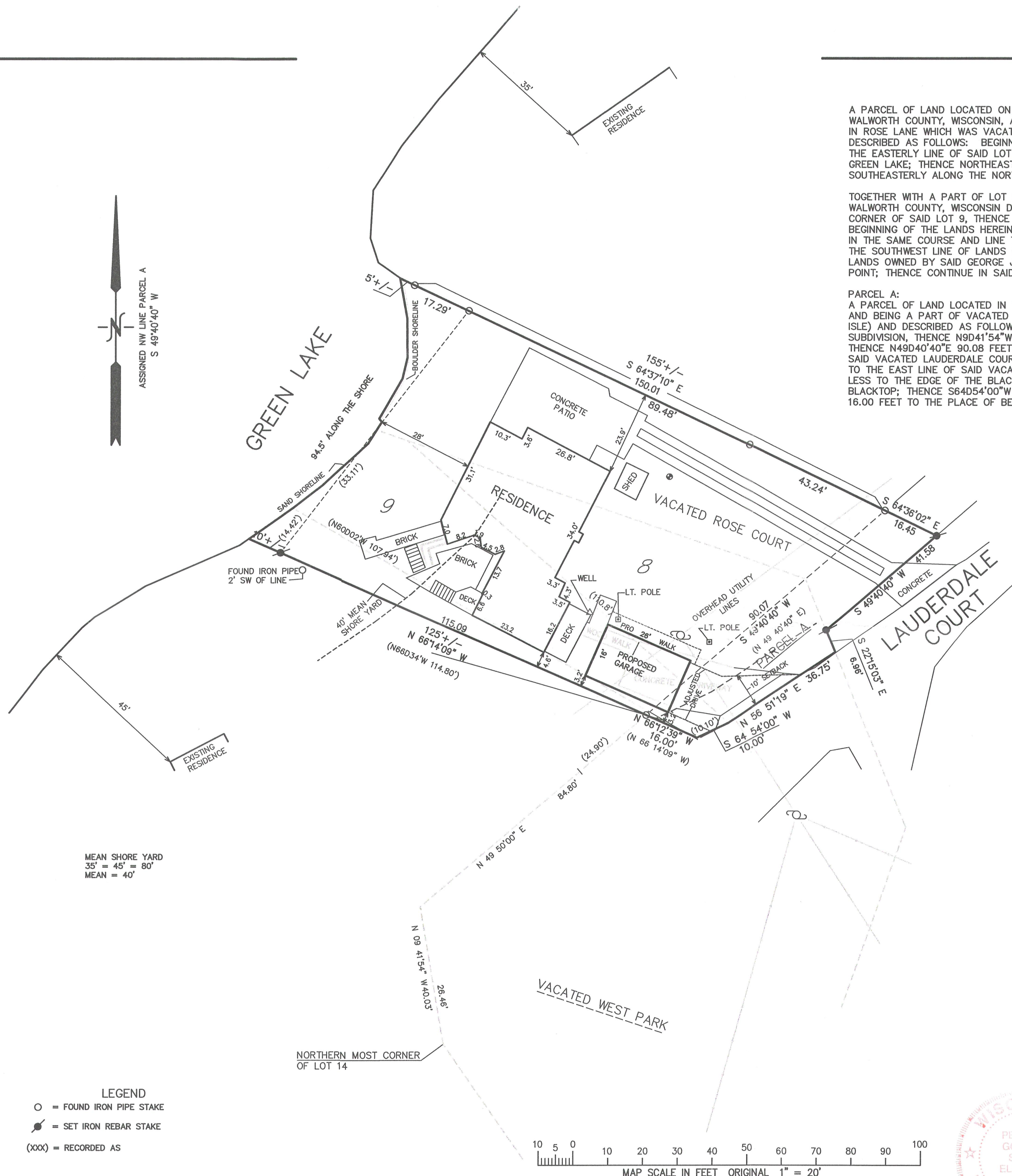

WORK ORDERED BY:
LAKESIDE PAINTING INC
PO 106
EAST TROY, WI. 53120

FARRIS, HANSEN & ASSOCIATES, INC.
ENGINEERING - ARCHITECTURE - SURVEYING
7 RIDGWAY COURT P.O. BOX 437
ELKHORN, WISCONSIN 53121
OFFICE: (262) 723-2098 FAX: (262) 723-5886

REVISIONS

PROJECT NO.
8533
DATE:
03-13-2012
SHEET NO.
1 OF 1

NOTE: COPIES OF THIS MAP TO WHICH THE FOLLOWING CERTIFICATE WILL APPLY SHOW THE SURVEYOR'S ORIGINAL SEAL AND SIGNATURE IN RED INK. COPIES BY ANY OTHER MEANS MAY HAVE ALTERATIONS WHICH DO NOT REPRESENT THE SURVEYOR'S WORK PRODUCT.

I HEREBY CERTIFY THAT THE ABOVE DESCRIBED PROPERTY HAS BEEN SURVEYED UNDER MY DIRECTION AND THAT THE ABOVE MAP IS A TRUE REPRESENTATION THEREOF AND SHOWS THE SIZE AND LOCATION OF THE PROPERTY AND ITS EXTERIOR BOUNDARIES. THIS SURVEY IS MADE FOR THE USE OF THE PRESENT OWNERS OF THE PROPERTY, AND ALSO THOSE WHO PURCHASE, MORTGAGE, OR GUARANTEE THE TITLE THERETO WITHIN ONE YEAR FROM THE DATE HEREOF.

DATED: APRIL 11, 2012

PETER S. GORDON R.L.S. 2101

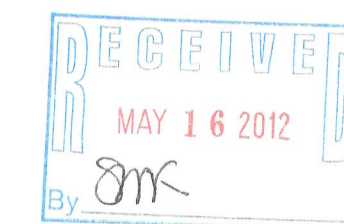
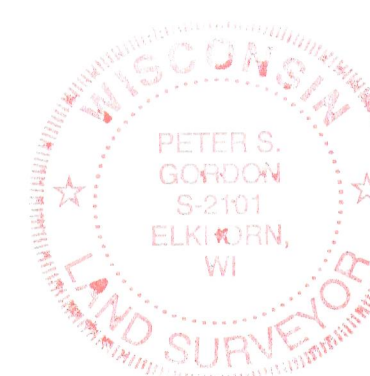

MAP SCALE IN FEET ORIGINAL 1" = 20'

416-2590