

**PLAT OF SURVEY**

LOT 1, BLOCK 1, OF GREEN LAKE PARK, A SUBDIVISION LOCATED IN THE  
 SOUTHWEST 1/4 OF SECTION 26, TOWN 4 NORTH, RANGE 16 EAST,  
 LAGRANGE TOWNSHIP, WALWORTH COUNTY, WISCONSIN.

OWNER: MICHELE C. HANDSCHUH TRUST  
 5339 N. WAYNE STREET  
 CHICAGO, IL 60640

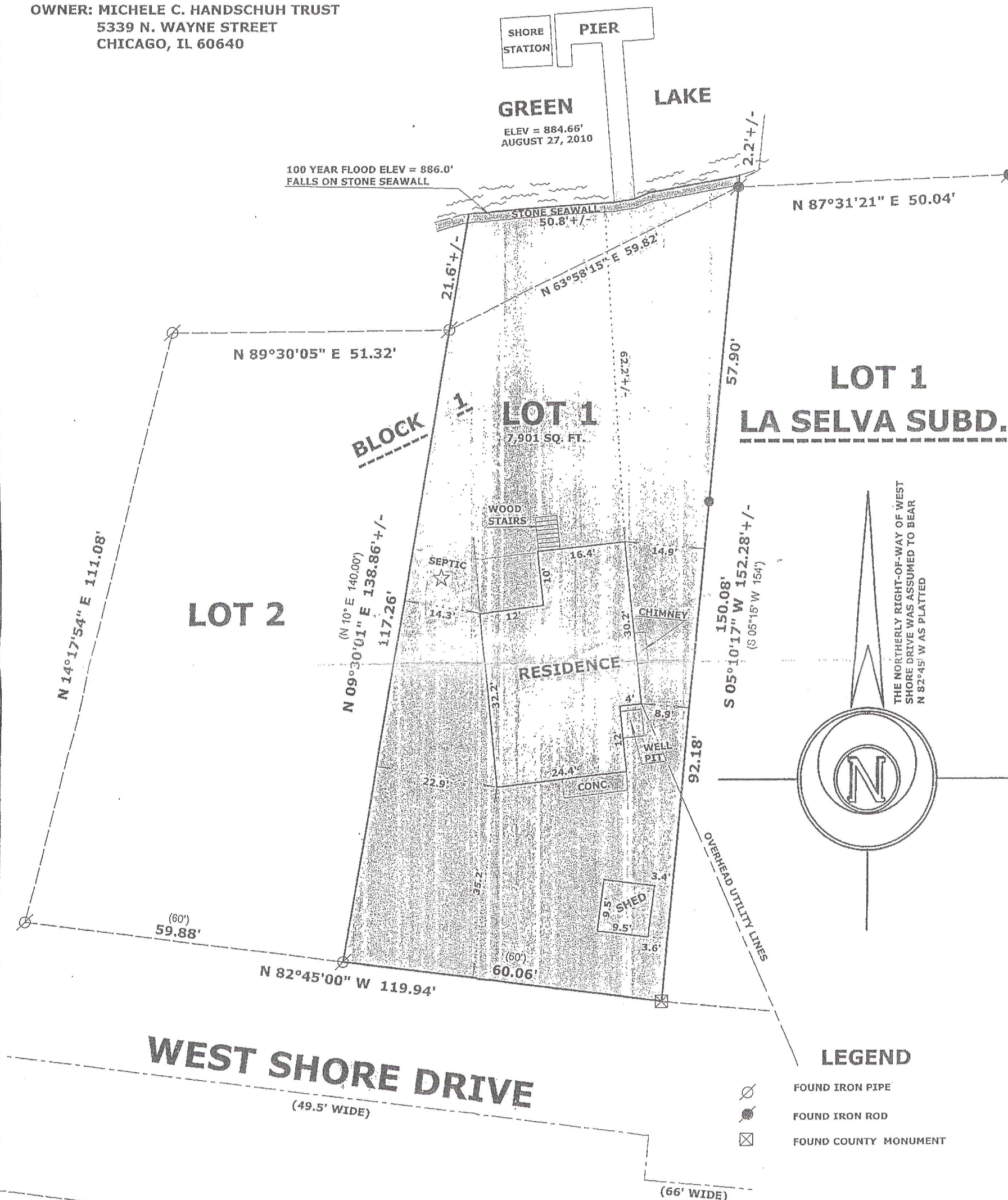

**LEGEND**

- FOUND IRON PIPE
- FOUND IRON ROD
- FOUND COUNTY MONUMENT
- SET IRON PIPE, 18" LONG, WEIGHING 1.5 LBS./LINEAL FT., 1 1/4" DIA.
- RECORDED AS DIMENSION

SCALE: 1 INCH = 20 FEET

"I hereby certify that the above described property has been surveyed by me or under my direction and that the above map is a true representation thereof and shows the size and location of the property, its exterior boundaries, the location of all visible structures and dimensions of all principal buildings thereon, boundary fences, apparent easements, roadways and visible encroachments, if any."

"This survey is made for the use of the present owners of the property, and also those who purchase, mortgage, or guarantee the title thereto within one year from date hereof."

*Mark L. Miritz*

MARK L. MIRITZ  
 S-2582  
 WISCONSIN REGISTERED  
 LAND SURVEYOR

DATE: AUGUST 31, 2010 JOB NO. 10.808

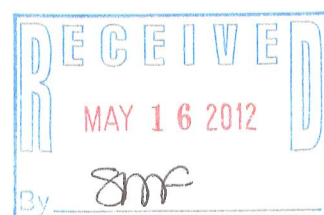

**MEAN SHORE YARD SETBACK SKETCH  
 FOR PROPOSED DECK**

LOT 1 OF BLOCK 1 OF GREEN LAKE PARK, A SUBDIVISION  
 LOCATED IN PART OF THE SW 1/4 OF SECTION 26, TOWN 4 NORTH, RANGE 16 EAST,  
 WALWORTH COUNTY, WISCONSIN

AUG. 31, 2010 SURVEY BY  
 MARK L. MIRITZ PROVIDED  
 BY CLIENT

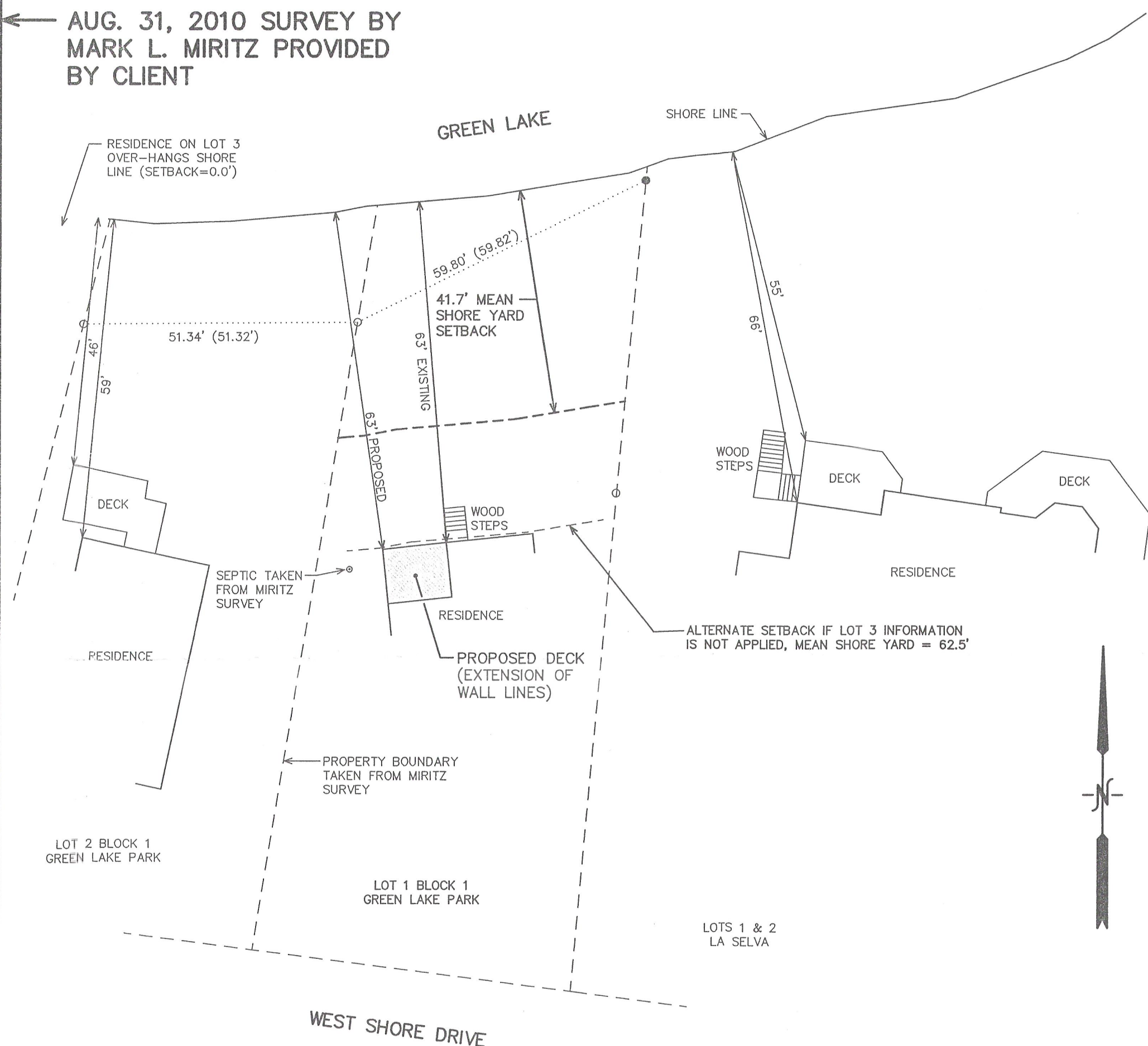

**MEAN SHORE YARD SETBACK**

$$0.0' + 59' + 66' = 125' / 3 = 41.7'$$

**LEGEND**

- = FOUND IRON PIPE STAKE
- = FOUND IRON REBAR STAKE

NOTE: SHORE LINE, SHORE-SIDE RESIDENCE WALL LINES, AND OTHER EXISTING DETAIL SHOWN LOCATED 4/6/2012.

NOTE: COPIES OF THIS MAP TO WHICH THE FOLLOWING CERTIFICATE WILL APPLY SHOW THE SURVEYOR'S ORIGINAL SEAL AND SIGNATURE IN RED INK. COPIES BY ANY OTHER MEANS MAY HAVE ALTERATIONS WHICH DO NOT REPRESENT THE SURVEYOR'S WORK PRODUCT.

I HEREBY CERTIFY THAT THIS MAP IS A TRUE AND ACCURATE REPRESENTATION OF THE LOCATION OF THE PROPOSED DECK IN RELATION TO THE SHORELINE AND THE MEAN SHORE YARD LOCATION INFORMATION RELATIVE TO THE ABUTTING PARCELS EAST AND WEST IS CORRECT TO THE BEST OF MY PROFESSIONAL KNOWLEDGE AND BELIEF. NOTE: THIS IS NOT A SURVEY AS DEFINED IN CHAPTER A-E 7 OF WISCONSIN ADMINISTRATIVE CODE.

DATED: APRIL 10, 2012

*Peter S. Gordon*  
 PETER S. GORDON RLS 2101

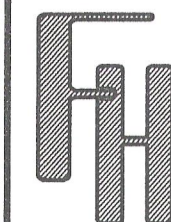

MEAN SHORE YARD  
 SETBACK SKETCH

TOWN OF LAGRANGE, WALWORTH COUNTY, WISCONSIN

WORK ORDERED BY -  
 JEFF CZARAPATA  
 CZAR BUILDERS  
 W5154 STEWART DRIVE  
 ELKHORN, WI 53121

FARRIS, HANSEN & ASSOCIATES, INC.  
 ENGINEERING - ARCHITECTURE - SURVEYING  
 7 RIDGWAY COURT P.O. BOX 437  
 ELKHORN, WISCONSIN 53121  
 OFFICE: (262) 723-2098 FAX: (262) 723-5886

**REVISIONS**

PROJECT NO.  
 8552  
 DATE:  
 04/10/2012  
 SHEET NO.  
 1 OF 1