

PLAT OF SURVEY

PART OF LOTS 16 & 17 OF BLOCK 2
GREEN LAKE PARK

LOCATED IN THE SW 1/4 OF SECTION 26
TOWN 4 NORTH, RANGE 16 EAST
WALWORTH COUNTY, WISCONSIN

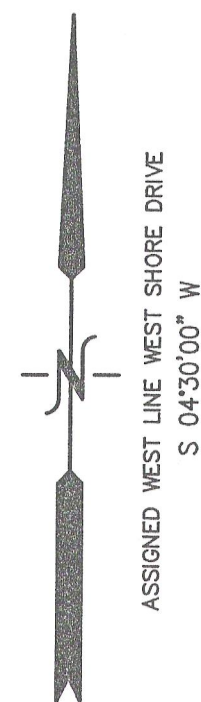

MEAN SHORE YARD COMPUTATION
49'
37'
50'
53'
TOTAL 189
MEAN = 47.25'

LEGAL DESCRIPTION
A parcel of land being part of Lots 16 and 17, Block 2, Green Lake Park, a subdivision located in the Southwest 1/4 of Section 26, Town 4 North, Range 16 East, and described as follows, to-wit:
Beginning at the Northeast corner of said Lot 16; thence South 4°30' West along the highway 72.00 feet; thence North 85°30' West 160.29 feet to the shore of Green Lake; thence Northerly 84.0 feet, more or less, along said shore to the North line of said Lot 16; thence South 81°55' East 171.06 feet to the place of beginning, Walworth County, Wisconsin.

GREEN LAKE

86' +/- ALONG THE SHORE

SCREEN PORCH

EXISTING RESIDENCE

EXISTING GARAGE

EXISTING RESIDENCE

EXISTING RESIDENCE

DECK

WEST SHORE DRIVE



NOTE: COPIES OF THIS MAP TO WHICH THE FOLLOWING CERTIFICATE WILL APPLY SHOW THE SURVEYOR'S ORIGINAL SEAL AND SIGNATURE IN RED INK. COPIES BY ANY OTHER MEANS MAY HAVE ALTERATIONS WHICH DO NOT REPRESENT THE SURVEYOR'S WORK PRODUCT.

I HEREBY CERTIFY THAT THE ABOVE DESCRIBED PROPERTY HAS BEEN SURVEYED UNDER MY DIRECTION AND THAT THE ABOVE MAP IS A TRUE REPRESENTATION THEREOF AND SHOWS THE SIZE AND LOCATION OF THE PROPERTY AND ITS EXTERIOR BOUNDARIES. THIS SURVEY IS MADE FOR THE USE OF THE PRESENT OWNERS OF THE PROPERTY, AND ALSO THOSE WHO PURCHASE, MORTGAGE, OR GUARANTEE THE TITLE THERETO WITHIN ONE YEAR FROM THE DATE HEREOF.

DATED: MARCH 6, 2012

Peter S. Gordon
PETER S. GORDON R.L.S. 2101

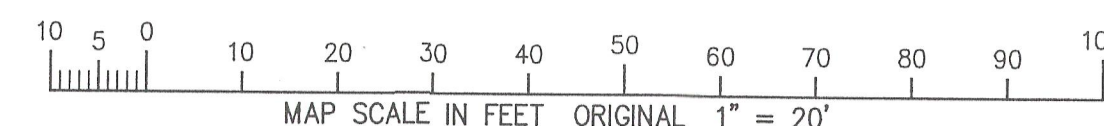

- LEGEND**
- = FOUND IRON PIPE STAKE
 - = FOUND IRON REBAR STAKE
 - △ = FOUND GIN SCREW
 - (XXX) = RECORDED AS



WORK ORDERED BY:
ANDREW FILIPOWSKI
271 HILLSIDE AVE
GLEN ELLYN, IL 60137

FARRIS, HANSEN & ASSOCIATES, INC.
ENGINEERING - ARCHITECTURE - SURVEYING
7 RIDGWAY COURT P.O. BOX 437
ELKHORN, WISCONSIN 53121
OFFICE: (262) 723-2098 FAX: (262) 723-5886

REVISIONS

PROJECT NO.
8526
DATE:
03-06-2012
SHEET NO.
1 OF 1