

Plat of Survey

of

Lot 1 of Certified Survey Map No. 4379,

recorded in Vol. 28 of Certified Survey Maps of Walworth County on Page 203 and located in the Northwest 1/4 of Section 36, Town 4 North, Range 16 East, Town of LaGrange, Walworth County, Wisconsin.

Surveyed for: **Sandra Hamilton**
21727 Sound Way #101
Estero, Florida. 33928

Survey Date: July 13, 2011.
Revisions: No. 1 - Proposed Lot Line Adjustments.
No. 2 - Proposed C.S.M. & Recorded Deeds.
No. 3 - Building Setback.
No. 4 - Proposed Addition.
No. 5 - CSM recording info.

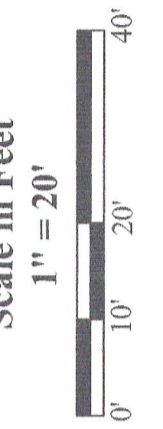

Jensen & Olson Land Surveying, LLC
45 South Wisconsin Street * P.O. Box 322 * Elkhorn, Wisconsin. 53121
Telephone: (262) 723-3434 * Facsimile: (262) 723-8044
Email: jensen.olson@elknet.net

Legend
 Found County Section Corner
 Found Iron Pipe
 Found Iron Rod
 Found Railroad Spike
 Found Set Iron Rod
 Recorded Information
 Utility Pole
 Utility Vent
 Septic Vent
 Asphalt Surface
 Concrete Surface
 Drain
 Lamp
 Gravel

Sheet 1 of 1 Sheets
Drawing Name: Hnt 66-2011063-2011063[Plat.s] Job Reference Number: 2011.063
2011.063

Mill

Lake

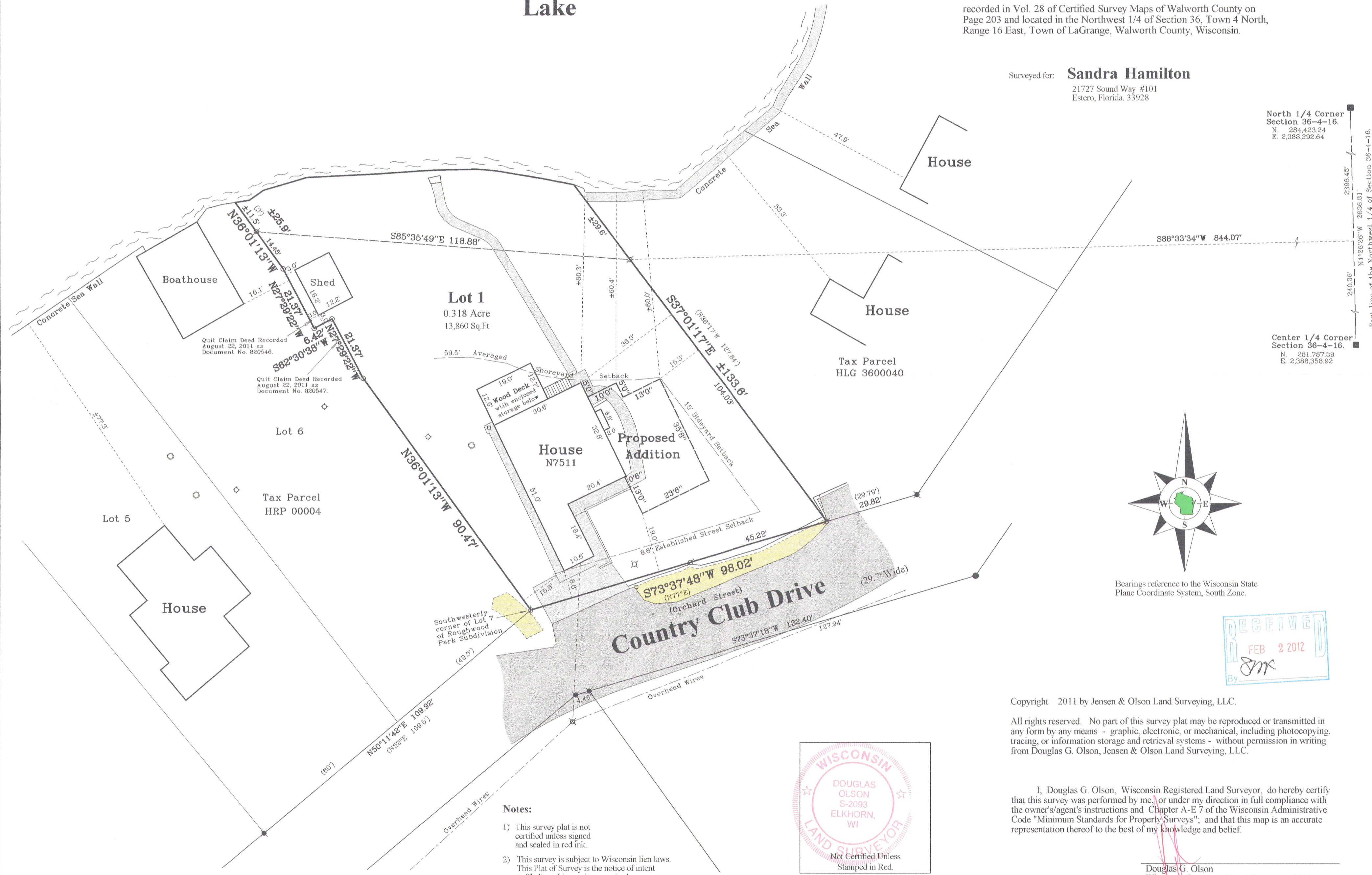

North 1/4 Corner Section 36-4-16.
N. 284,423.24
E. 2,388,292.64

Center 1/4 Corner Section 36-4-16.
N. 281,787.39
E. 2,388,358.92

East line of the Northwest 1/4 of Section 36-4-16.

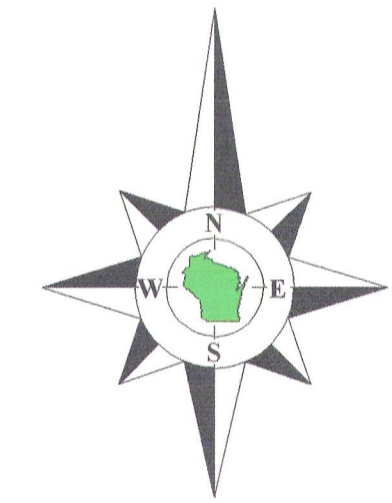

Bearings reference to the Wisconsin State Plane Coordinate System, South Zone.

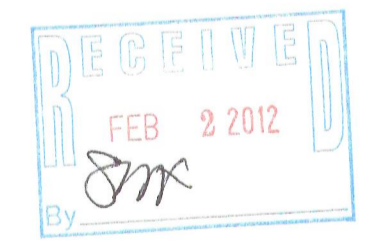

Copyright 2011 by Jensen & Olson Land Surveying, LLC.

All rights reserved. No part of this survey plat may be reproduced or transmitted in any form by any means - graphic, electronic, or mechanical, including photocopying, tracing, or information storage and retrieval systems - without permission in writing from Douglas G. Olson, Jensen & Olson Land Surveying, LLC.

I, Douglas G. Olson, Wisconsin Registered Land Surveyor, do hereby certify that this survey was performed by me, or under my direction in full compliance with the owner's/agent's instructions and Chapter A-E 7 of the Wisconsin Administrative Code "Minimum Standards for Property Surveys"; and that this map is an accurate representation thereof to the best of my knowledge and belief.

Douglas G. Olson
Wisconsin Registered Land Surveyor - 2093

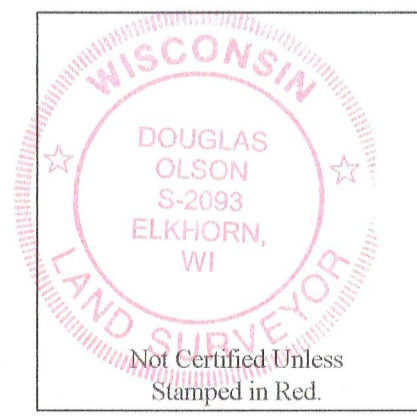

- Notes:**
- 1) This survey plat is not certified unless signed and sealed in red ink.
 - 2) This survey is subject to Wisconsin lien laws. This Plat of Survey is the notice of intent to file lien. Lien waiver required.

HA4379-1

416 2568