

BOUNDARY & TOPOGRAPHIC MAPPING
LOT 3 CSM 459
LOCATED IN THE SOUTHWEST 1/4 SECTION 36
TOWN 4 NORTH, RANGE 16 EAST
WALWORTH COUNTY, WISCONSIN

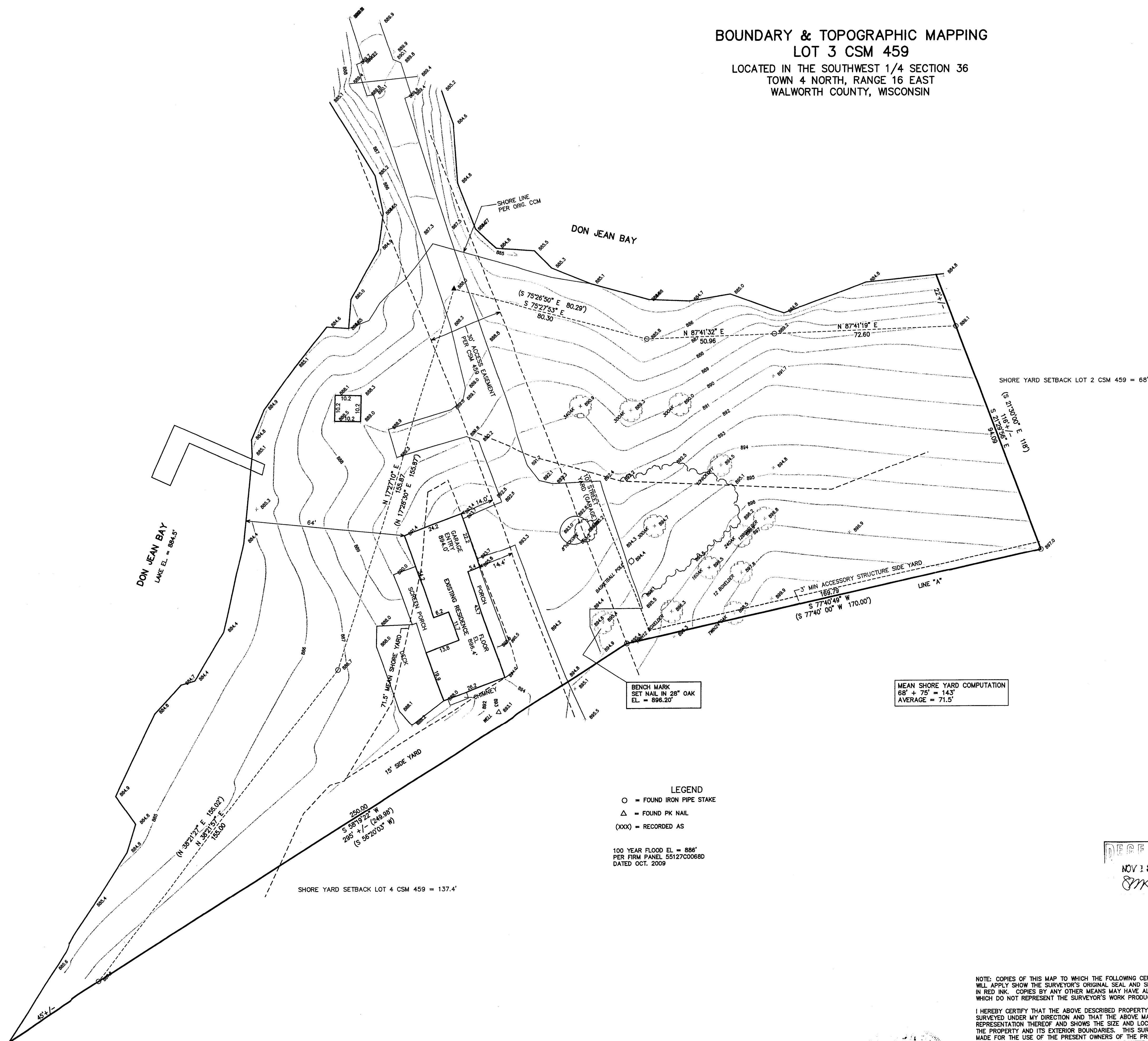

LEGEND
○ = FOUND IRON PIPE STAKE
△ = FOUND PK NAIL
(xxx) = RECORDED AS

100 YEAR FLOOD EL. = 886'
PER FIRM PANEL 55127C0068D
DATED OCT. 2009

MEAN SHORE YARD COMPUTATION
68' + 75' = 143'
AVERAGE = 71.5'

RECEIVED
NOV 18 2011
8mk

NOTE: COPIES OF THIS MAP TO WHICH THE FOLLOWING CERTIFICATE
WILL APPLY SHOW THE SURVEYOR'S ORIGINAL SEAL AND SIGNATURE
IN RED INK. COPIES BY ANY OTHER MEANS MAY HAVE ALTERATIONS
WHICH DO NOT REPRESENT THE SURVEYOR'S WORK PRODUCT.

I HEREBY CERTIFY THAT THE ABOVE DESCRIBED PROPERTY HAS BEEN
SURVEYED UNDER MY DIRECTION AND THAT THE ABOVE MAP IS A TRUE
REPRESENTATION THEREOF AND SHOWS THE SIZE AND LOCATION OF
THE PROPERTY AND ITS EXTERIOR BOUNDARIES. THIS SURVEY IS
MADE FOR THE USE OF THE PRESENT OWNERS OF THE PROPERTY, AND
ALSO THOSE WHO PURCHASE, MORTGAGE, OR GUARANTEE THE TITLE
THEREIN WITHIN ONE YEAR FROM THE DATE HEREOF.

DATED: OCTOBER 21, 2011

Peter S. Gordon
PETER S. GORDON R.L.S. 2101

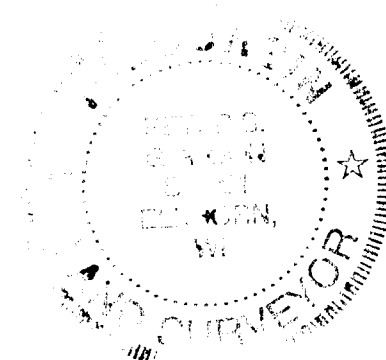

10 5 0 10 20 30 40 50 60 70 80 90 100
MAP SCALE IN FEET ORIGINAL 1" = 20'

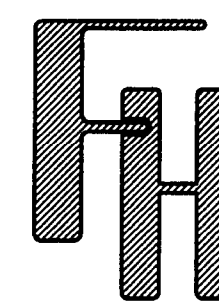

ORDERED BY:
SWEETWATERS BUILDERS
PO BOX 404
DELAN, WI.

FARRIS, HANSEN & ASSOCIATES, INC.
ENGINEERING - ARCHITECTURE - SURVEYING
7 RIDGWAY COURT P.O. BOX 437
ELKHORN, WISCONSIN 53121
OFFICE: (262) 723-2098 FAX: (262) 723-5886

REVISIONS

PROJECT NO.
8465
DATE
10-21-2011
SHEET NO.
1 OF 1

416-2556