

PREPARED FOR
MARK COLASACCO
400 W ONTARIO ST.
NO. 604
CHICAGO, IL 60654

PLAT OF SURVEY

-OF-

KROTT SURVEYING INC.

N3705 WILLOW BEND LANE
LAKE GENEVA WI. 53147
PHONE # (262)248-3697
FAX # (262)249-0639

ALL THAT PIECE OR PARCEL OF LAND LYING AND BEING IN THE PLAT OF OAK PARK, WHICH PLAT IS ON RECORD IN THE REGISTER OF DEEDS OFFICE IN AND FOR WALWORTH COUNTY, WISCONSIN IN VOLUME 6 OF PLATS ON PAGE 18, AND BEING ALSO A PORTION OF LOTS 14 AND 15 OF SAID RECORD PLAT, DESCRIBED AS FOLLOWS, TO WIT: BEGINNING AT THE NORTHEASTERLY CORNER OF LOT 15 OF SAID PLAT; THENCE SOUTHEASTERLY THROUGH SAID LOT 15 TO A STAKE ON THE BASE LINE OF SAID PLAT, CROSSING THROUGH SAID LOT 15, 24.8 FEET NORTHEASTERLY FROM THE INTERSECTION OF SAID BASELINE WITH THE WESTERLY LINE OF LOT 15 AND CONTINUING ON SAID LINE TO THE SHORE OF MIDDLE LAKE AT LOW WATER LINE; THENCE NORTHEASTERLY ALONG SAID SHORELINE TO A POINT; THENCE NORTHWESTERLY ON A LINE TO A STAKE ON THE ABOVE MENTIONED BASE LINE, PASSING THROUGH SAID LOT 14, 9.80 FEET NORTHEASTERLY OF THE INTERSECTION OF SAID BASE LINE WITH THE WESTERLY LINE OF LOT 14 AND CONTINUING ON SAID COUSE TO A STAKE ON THE NORTHWESTERLY LINE OF SAID LOT 14; THENCE SOUTHWESTERLY ALONG SAID LINE 50.00 FEET TO THE PLACE OF BEGINNING.

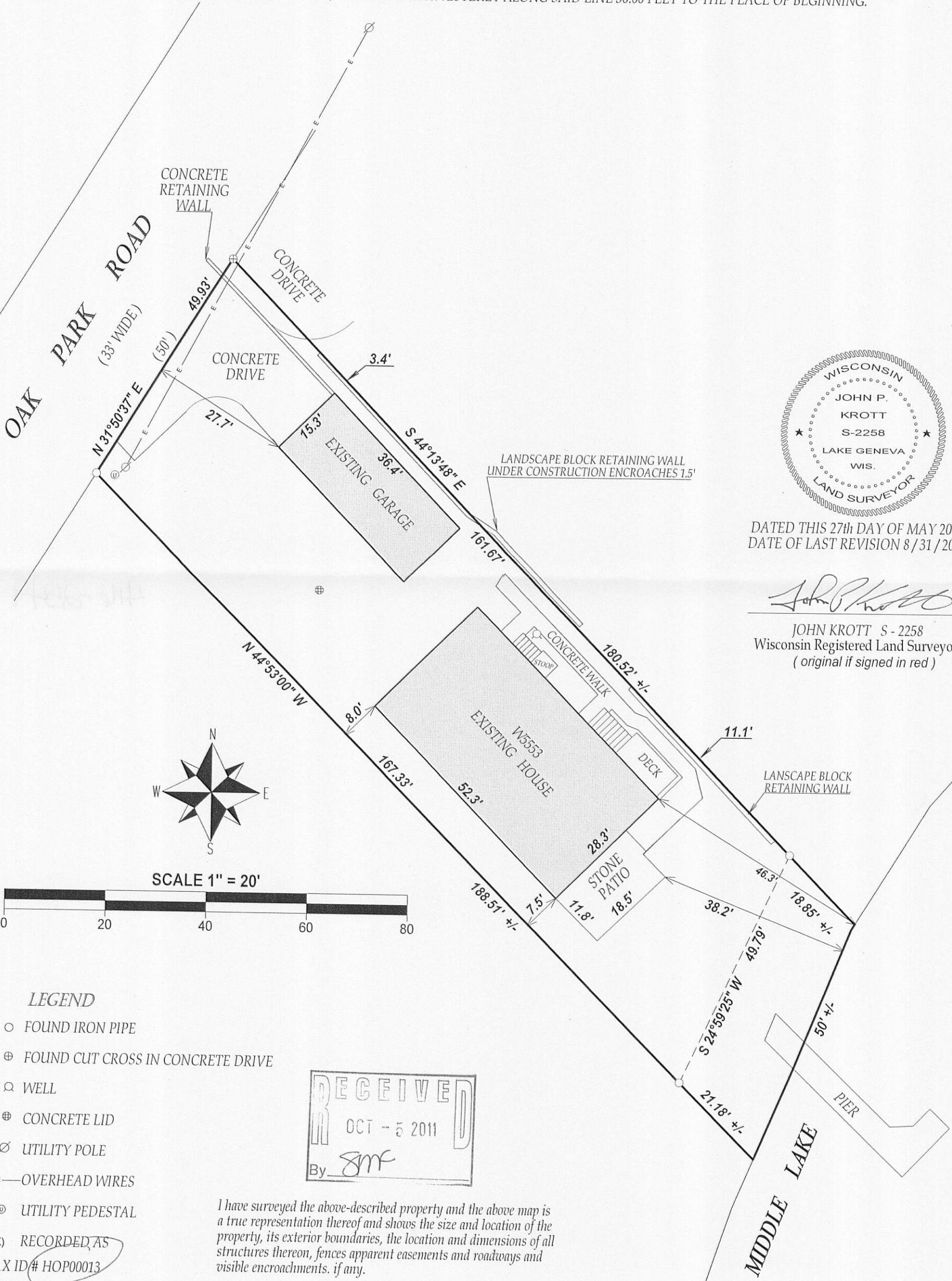

DATED THIS 27th DAY OF MAY 2011.
DATE OF LAST REVISION 8/31/2011.

JOHN KROTT S - 2258
Wisconsin Registered Land Surveyor
(original if signed in red)

- LEGEND
- FOUND IRON PIPE
 - ⊕ FOUND CUT CROSS IN CONCRETE DRIVE
 - WELL
 - ⊕ CONCRETE LID
 - UTILITY POLE
 - OVERHEAD WIRES
 - ⊙ UTILITY PEDESTAL

(xx) RECORDED AS
TAX ID# HOP00013
JOB # 03-377UD 2011

I have surveyed the above-described property and the above map is a true representation thereof and shows the size and location of the property, its exterior boundaries, the location and dimensions of all structures thereon, fences apparent easements and roadways and visible encroachments, if any.

This survey is made for the exclusive use of the present owners of the property, and also those who purchase, mortgage, or insure the title thereto within one (1) year from date hereof; and as to them I warrant the accuracy of said survey map.

NOTE : BEARINGS ARE REFERENCED TO PREVIOUS SURVEYS OF RECORD.

416-2549