

PREPARED FOR
MARK COLASACCO
400 W ONTARIO ST.
NO. 604
CHICAGO, IL 60654

PLAT OF SURVEY

-OF-

KROTT SURVEYING INC.

N3705 WILLOW BEND LANE
LAKE GENEVA WI. 53147
PHONE # (262)248-3697
FAX # (262)249-0639

ALL THAT PIECE OR PARCEL OF LAND LYING AND BEING IN THE PLAT OF OAK PARK, WHICH PLAT IS ON RECORD IN THE REGISTER OF DEEDS
OFFICE IN AND FOR WALWORTH COUNTY, WISCONSIN IN VOLUME 6 OF PLATS ON PAGE 18, AND BEING ALSO A PORTION OF LOTS 14 AND
15 OF SAID RECORD PLAT, DESCRIBED AS FOLLOWS, TO WIT: BEGINNING AT THE NORTHEASTERLY CORNER OF LOT 15 OF SAID PLAT;
THENCE SOUTHEASTERLY THROUGH SAID LOT 15 TO A STAKE ON THE BASE LINE OF SAID PLAT, CROSSING THROUGH SAID LOT 15,
24.8 FEET NORTHEASTERLY FROM THE INTERSECTION OF SAID BASELINE WITH THE WESTERLY LINE OF LOT 15 AND CONTINUING ON
SAID LINE TO THE SHORE OF MIDDLE LAKE AT LOW WATER LINE; THENCE NORTHEASTERLY ALONG SAID SHORELINE TO A POINT; THENCE
NORTHWESTERLY ON A LINE TO A STAKE ON THE ABOVE MENTIONED BASE LINE, PASSING THROUGH SAID LOT 14, 9.80 FEET NORTHEASTERLY
OF THE INTERSECTION OF SAID BASE LINE WITH THE WESTERLY LINE OF LOT 14 AND CONTINUING ON SAID COUSE TO A STAKE ON THE
NORTHWESTERLY LINE OF SAID LOT 14; THENCE SOUTHWESTERLY ALONG SAID LINE 50.00 FEET TO THE PLACE OF BEGINNING.

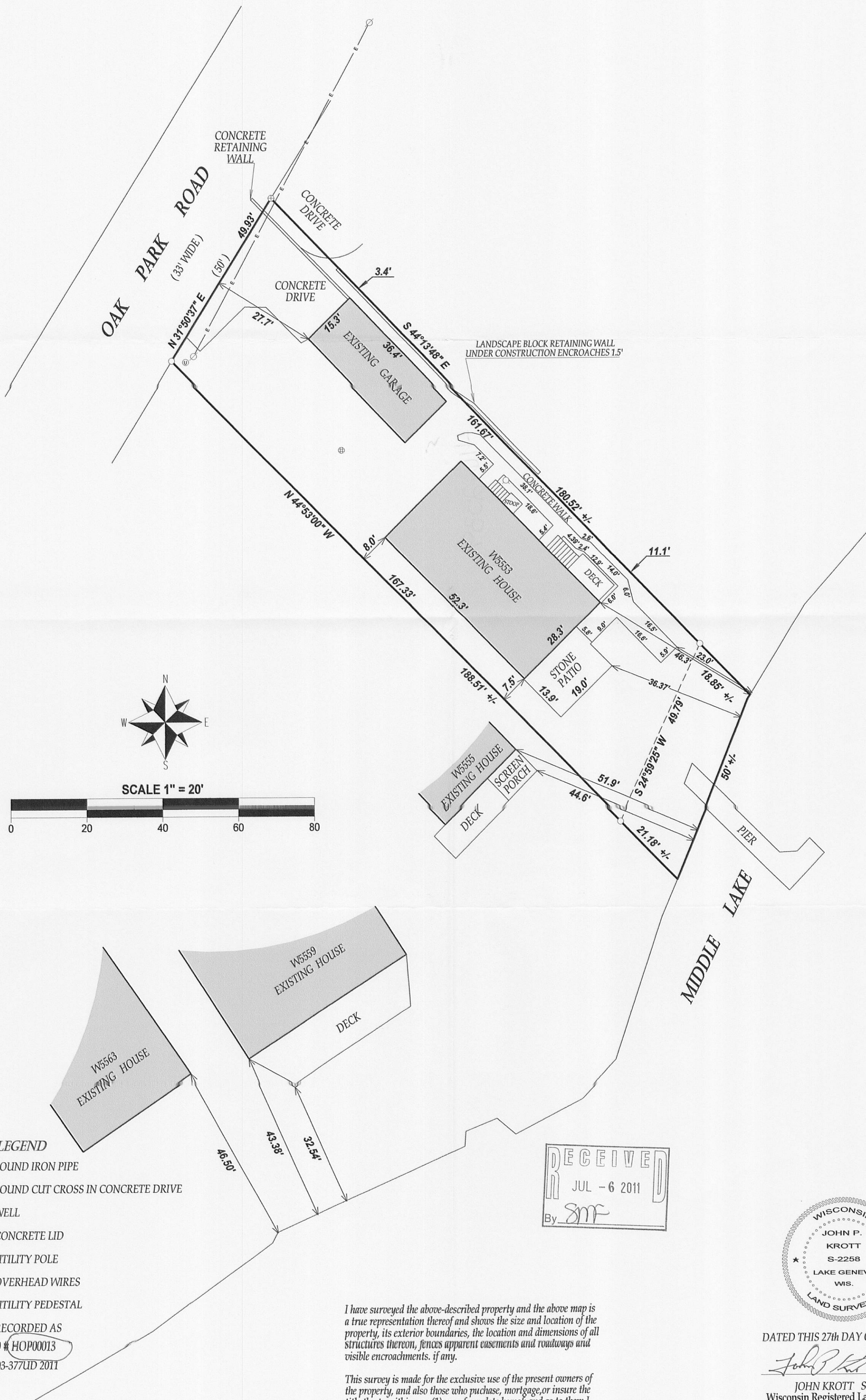

LEGEND

- FOUND IRON PIPE
- ⊕ FOUND CUT CROSS IN CONCRETE DRIVE
- ⊙ WELL
- ⊕ CONCRETE LID
- ⊗ UTILITY POLE
- OVERHEAD WIRES
- ⊙ UTILITY PEDESTAL

(XX) RECORDED AS
TAX ID # HOP00013
JOB # 03-377UD 2011

I have surveyed the above-described property and the above map is
a true representation thereof and shows the size and location of the
property, its exterior boundaries, the location and dimensions of all
structures thereon, fences apparent easements and roadways and
visible encroachments, if any.

This survey is made for the exclusive use of the present owners of
the property, and also those who purchase, mortgage, or insure the
title thereto within one (1) year from date hereof; and as to them I
warrant the accuracy of said survey map.

NOTE: BEARINGS ARE REFERENCED TO PREVIOUS SURVEYS OF RECORD.

DATED THIS 27th DAY OF MAY 2011.

JOHN KROTT S - 2258
Wisconsin Registered Land Surveyor
(original if signed in red)

416-2539