

FARRIS, HANSEN & ASSOCIATES, INC.

ENGINEERING — ARCHITECTURE — SURVEYING
7 RIDGWAY COURT — P.O. BOX 437 — ELKHORN, WISCONSIN 53121
PHONE: (262) 723-2098 FAX: (262) 723-5886

PLAT OF SURVEY OF

BEING PART OF LOT 6 AND LOT 7 OF SPRING VALLEY SUBDIVISION LOCATED IN THE NORTHEAST 1/4 OF SECTION 36, TOWN 4 NORTH, RANGE 16 EAST, TOWN OF LA GRANGE, WALWORTH COUNTY, WISCONSIN. BEGINNING AT THE NORTHWESTERN CORNER OF SAID LOT 6, THENCE FROM THE POINT OF BEGINNING AND WITH THE NORTH LINE OF SAID LOT 6 NORTH 72°12' EAST 194.65 FEET TO A POINT; THENCE SOUTH 16°28'14" EAST 344.36 FEET TO A POINT; THENCE SOUTH 04°42'08" WEST 241.85 FEET TO A POINT ON THE RIGHT-OF-WAY OF CARDINAL DRIVE; THENCE WITH A CURVE TO THE LEFT HAVING AN ARC LENGTH OF 77.69 FEET, A RADIUS OF 60.00 FEET AND A CHORD THAT BEARS SOUTH 74°38'45" WEST 72.38 FEET TO A POINT; THENCE NORTH 72°29'36" WEST 156.08 FEET TO A POINT; THENCE NORTH 00°39'06" EAST 184.99 FEET TO A POINT; THENCE NORTH 89°20'54" WEST 50.00 FEET TO A POINT; THENCE NORTH 00°39'12" EAST 298.44 FEET TO THE POINT OF BEGINNING.

— WORK ORDERED BY —
KEEFE REAL ESTATE
751 GENEVA PARKWAY
LAKE GENEVA, WISCONSIN 53147

ASSIGNED THE WEST LINE OF LOT 6
N 00°39'00" E

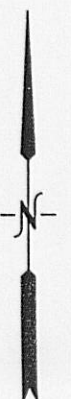

LEGEND

- = FOUND IRON PIPE STAKE
- = FOUND IRON REBAR STAKE
- (XXX) = RECORDED AS

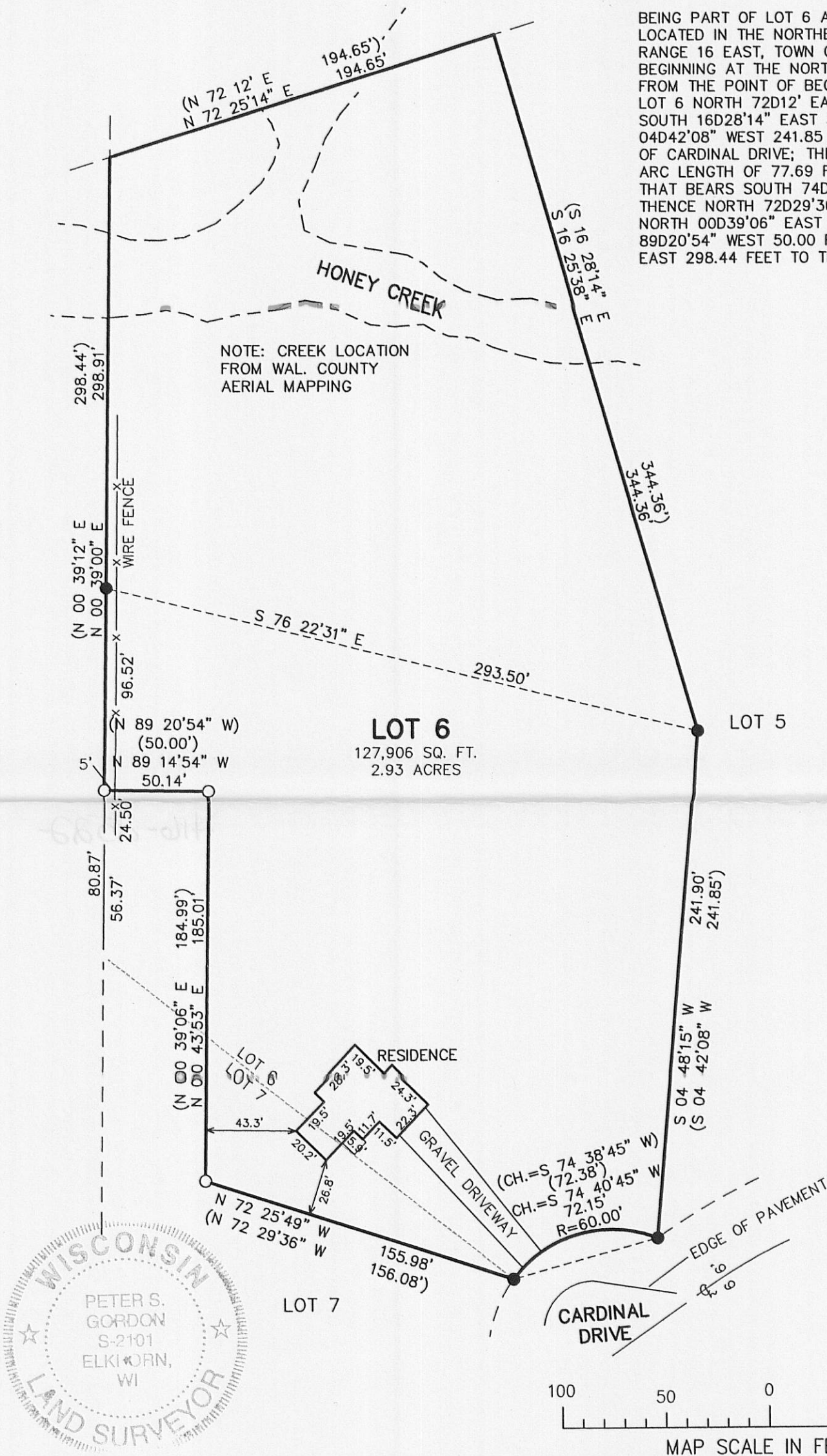

NOTE: COPIES OF THIS MAP TO WHICH THE FOLLOWING CERTIFICATE WILL APPLY SHOW SURVEYOR'S ORIGINAL SEAL AND SIGNATURE IN RED INK. COPIES BY ANY OTHER MEANS MAY HAVE ALTERATIONS WHICH DO NOT REPRESENT THE SURVEYOR'S WORK PRODUCT.

I HEREBY CERTIFY THAT THE ABOVE DESCRIBED PROPERTY HAS BEEN SURVEYED UNDER MY DIRECTION AND THAT THE ABOVE MAP IS A TRUE REPRESENTATION THEREOF AND SHOWS THE SIZE AND LOCATION OF THE PROPERTY AND ITS EXTERIOR BOUNDARIES. THIS SURVEY IS MADE FOR THE USE OF THE PRESENT OWNERS OF THE PROPERTY, AND ALSO THOSE WHO PURCHASE, MORTGAGE, OR GUARANTEE THE TITLE THERETO WITHIN ONE YEAR FROM THE DATE HEREOF.

DATED: APRIL 14, 2011

Peter S. Gordon
PETER S. GORDON R.L.S. 2101

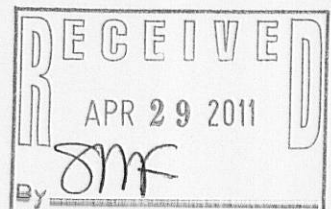

PROJECT: 8334
DATE: 04-14-2011
SHEET 1 OF 1