

PREPARED FOR
 ENGERMAN CONTRACTING
 W3411 LINTON RD
 LAKE GENEVA, WI 53147

KROTT SURVEYING INC.
 N3705 WILLOW BEND LANE
 LAKE GENEVA WI. 53147
 PHONE # (262)248-3697
 FAX # (262)249-0639

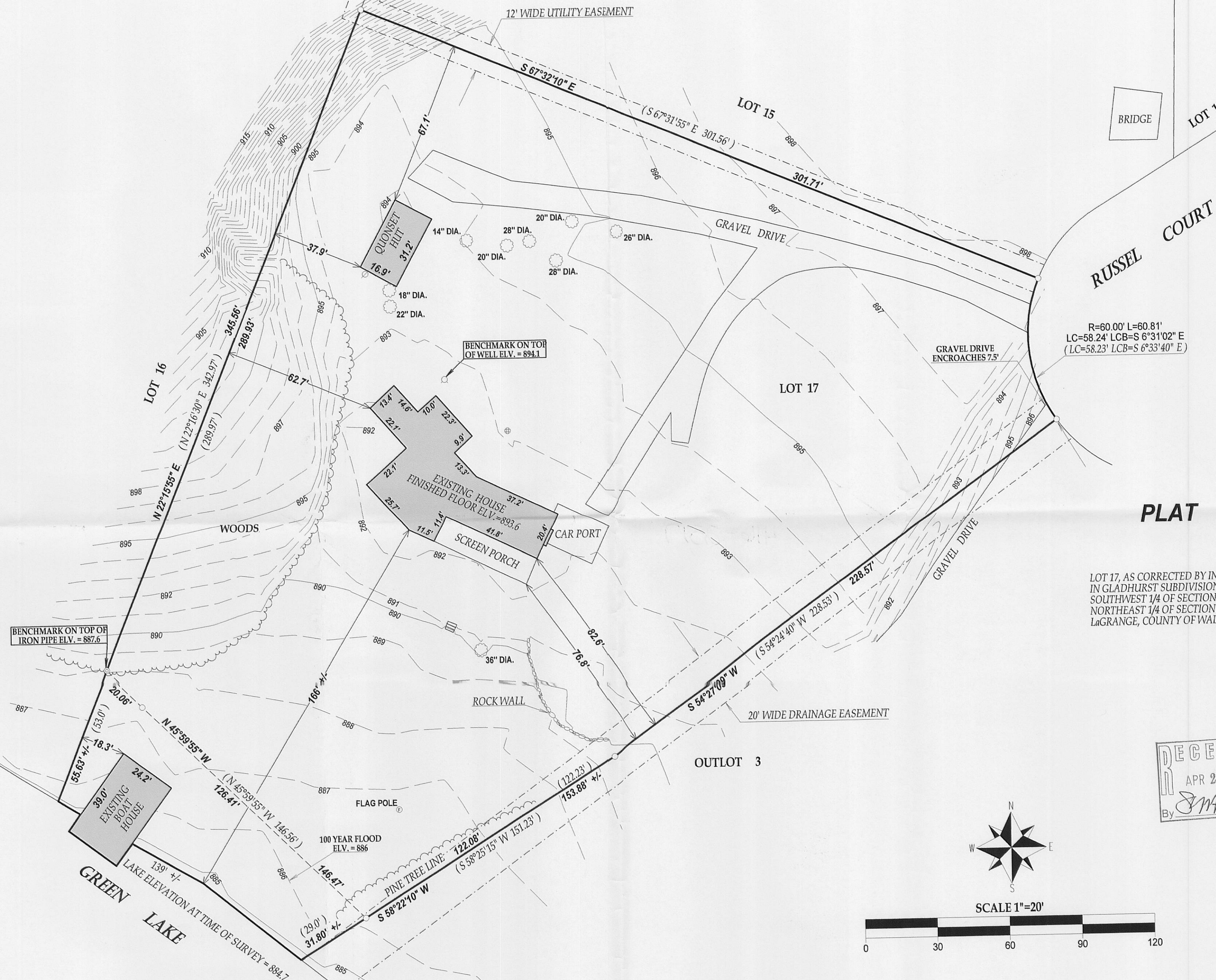

PLAT OF SURVEY

-OF-

LOT 17, AS CORRECTED BY INSTRUMENT RECORDED AS DOCUMENT NO. 45131, IN GLADHURST SUBDIVISION, LOCATED IN THE SOUTHEAST 1/4 OF SECTION 23, SOUTHWEST 1/4 OF SECTION 24, NORTHWEST 1/4 OF SECTION 25 AND THE NORTHEAST 1/4 OF SECTION 26, TOWN 4 NORTH, RANGE 16 EAST, TOWN OF LA GRANGE, COUNTY OF WALWORTH AND STATE OF WISCONSIN.

- LEGEND
- FOUND IRON PIPE
 - ⊙ FOUND 2" DIA. IRON PIPE
 - ⊕ CONCRETE LID
 - ⊗ UTILITY POLE
 - DECIDUOUS TREE
 - ⊗ RECORDED AS
 - TAX ID # HG00017

I have surveyed the above-described property and the above map is a true representation thereof and shows the size and location of the property, its exterior boundaries, the location and dimensions of all structures thereon, fences apparent easements and roadways and visible encroachments, if any.

This survey is made for the exclusive use of the present owners of the property, and also those who purchase, mortgage, or insure the title thereto within one (1) year from date hereof; and as to them I warrant the accuracy of said survey map.

DATED THIS 16th DAY OF MARCH 2011.

JOHN KROTT S - 2258
 Wisconsin Registered Land Surveyor
 (original if signed in red)