

PREPARED FOR
MARLA COLLINS
2N153 JOYCE ST.
LOMBARD IL. 60148

KROTT SURVEYING INC.
N3705 WILLOW BEND LANE
LAKE GENEVA WI. 53147
PHONE # (262)248-3697
FAX # (262)249-0639

PLAT OF SURVEY

-OF-

LOT 3, BLOCK 13, COOL HILL PARK ADDITION NO. 2
LOCATED IN THE SOUTHEAST 1/4 OF SECTION 34,
TOWN 4 NORTH, RANGE 16 EAST, AND THE
NORTHEAST 1/4 OF SECTION 3, TOWN 3 NORTH,
RANGE 16 EAST, WALWORTH COUNTY, WISCONSIN.

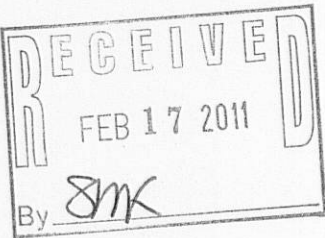

DATED THIS 1st DAY OF FEBRUARY 2011

John P. Krott

JOHN KROTT S - 2258
Wisconsin Registered Land Surveyor
(original if signed in red)

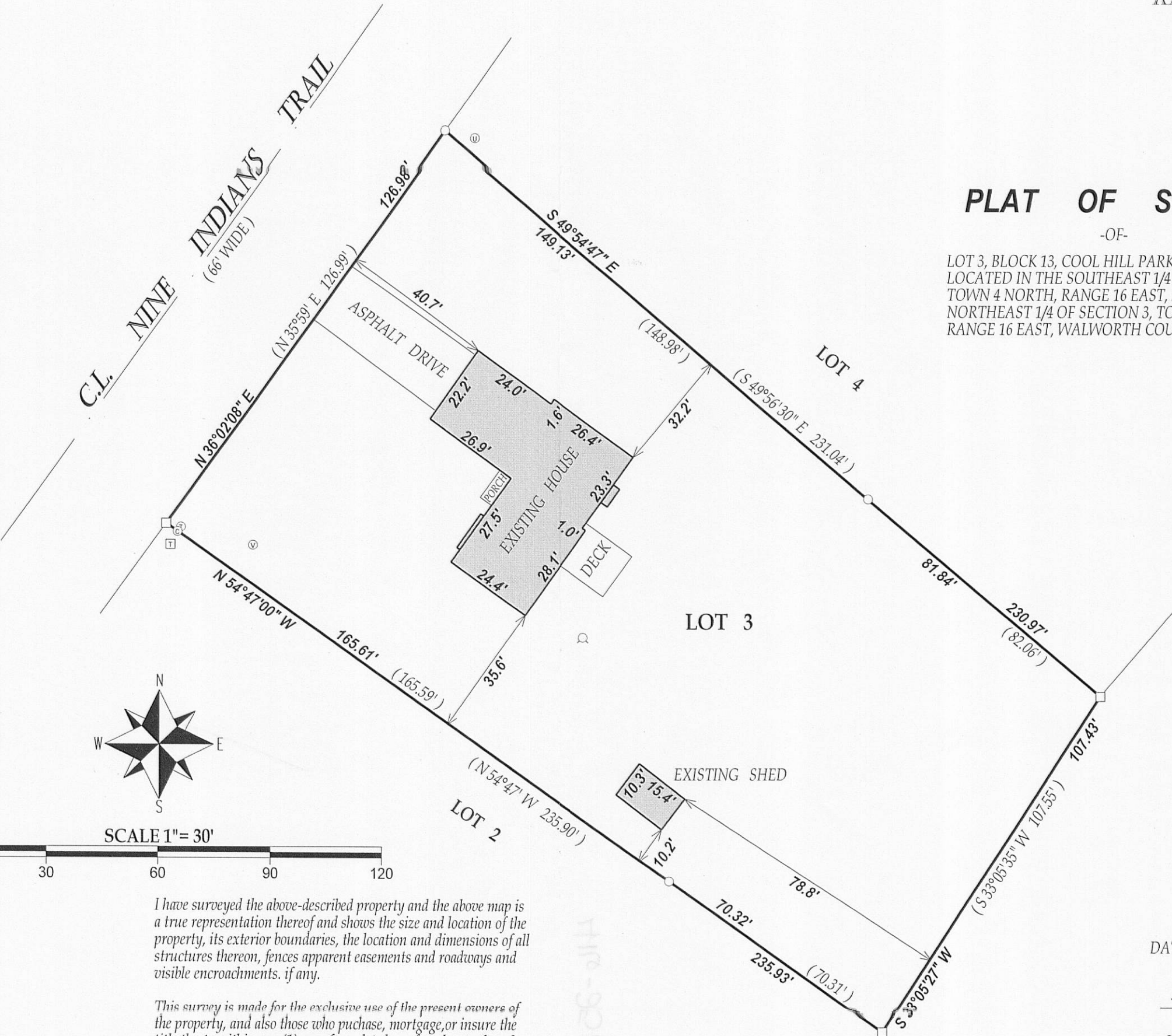

- LEGEND
- FOUND IRON PIPE
 - FOUND IRON BAR
 - ▣ ELECTRICAL TRANSFORMER
 - ⊙ CABLE PEDESTAL
 - ⊙ TELEPHONE PEDESTAL
 - ⊙ UTILITY PEDESTAL
 - ⊙ WELL
 - ⊙ SEPTIC VENT

(xx) RECORDED AS
TAX ID #HCH20005
JOB # 11-013

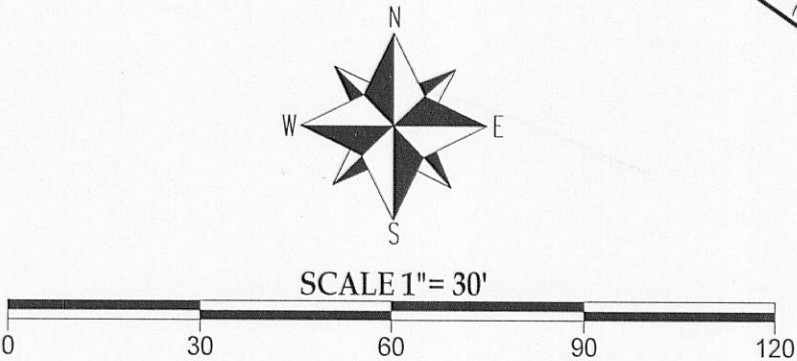

I have surveyed the above-described property and the above map is a true representation thereof and shows the size and location of the property, its exterior boundaries, the location and dimensions of all structures thereon, fences apparent easements and roadways and visible encroachments, if any.

This survey is made for the exclusive use of the present owners of the property, and also those who purchase, mortgage, or insure the title thereto within one (1) year from date hereof; and as to them I warrant the accuracy of said survey map.

NOTE : BEARINGS REFERENCED TO THE RECORD PLAT OF COOL HILL PARK ADD. NO. 2