

PREPARED FOR:
STEVEN TRUESDALE

PLAT OF SURVEY

- OF -

LOT 1 OF CERTIFIED SURVEY MAP NO. 3233 AS RECORDED IN VOL. 18 OF CERTIFIED SURVEYS ON PAGE 63, IN THE WALWORTH COUNTY REGISTER OF DEEDS, LOCATED IN THE SOUTHEAST 1/4 OF THE NORTHWEST 1/4, OF SECTION 32, TOWN 4 NORTH, RANGE 16 EAST, TOWN OF LAGRANGE, WALWORTH COUNTY, WISCONSIN

PATHFINDER SURVEYING INC.
(formerly)
J.K. SURVEYING INC.
P.O BOX 322
LAKE GENEVA, WI. 53147
WWW.PATHFINDERSURVEYING.NET
262-248-8303

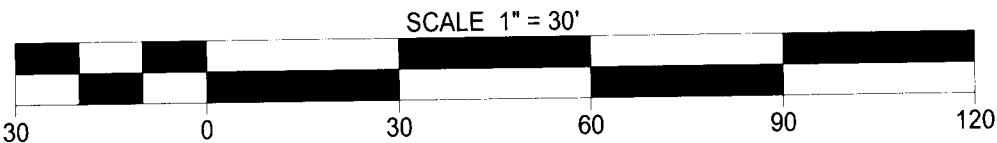

"I hereby certify that I have surveyed the above described property and that the above map is a true representation of its exterior boundary and shows the size and location of all visible structures, apparent easements and encroachments if any."

This survey is made for the present owners of the property, and those who purchase, mortgage, or guarantee the title thereto, within one year from the date hereof.

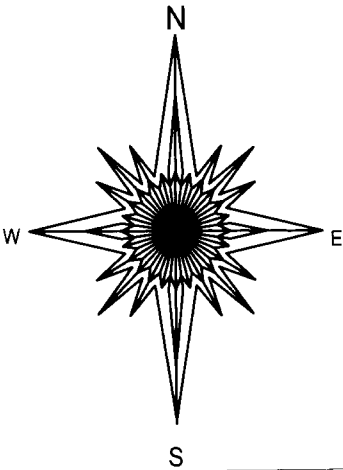

NOTE: BEARINGS ON THIS PLAT ARE REFERENCED TO C.S.M. NO. 3233

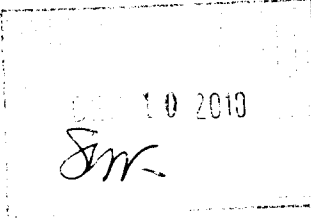

- () = recorded as
- = found iron bar
- = found iron pipe
- = set iron pipe
- = set iron bar

JOB # 10-150

TAX ID # HA323300001

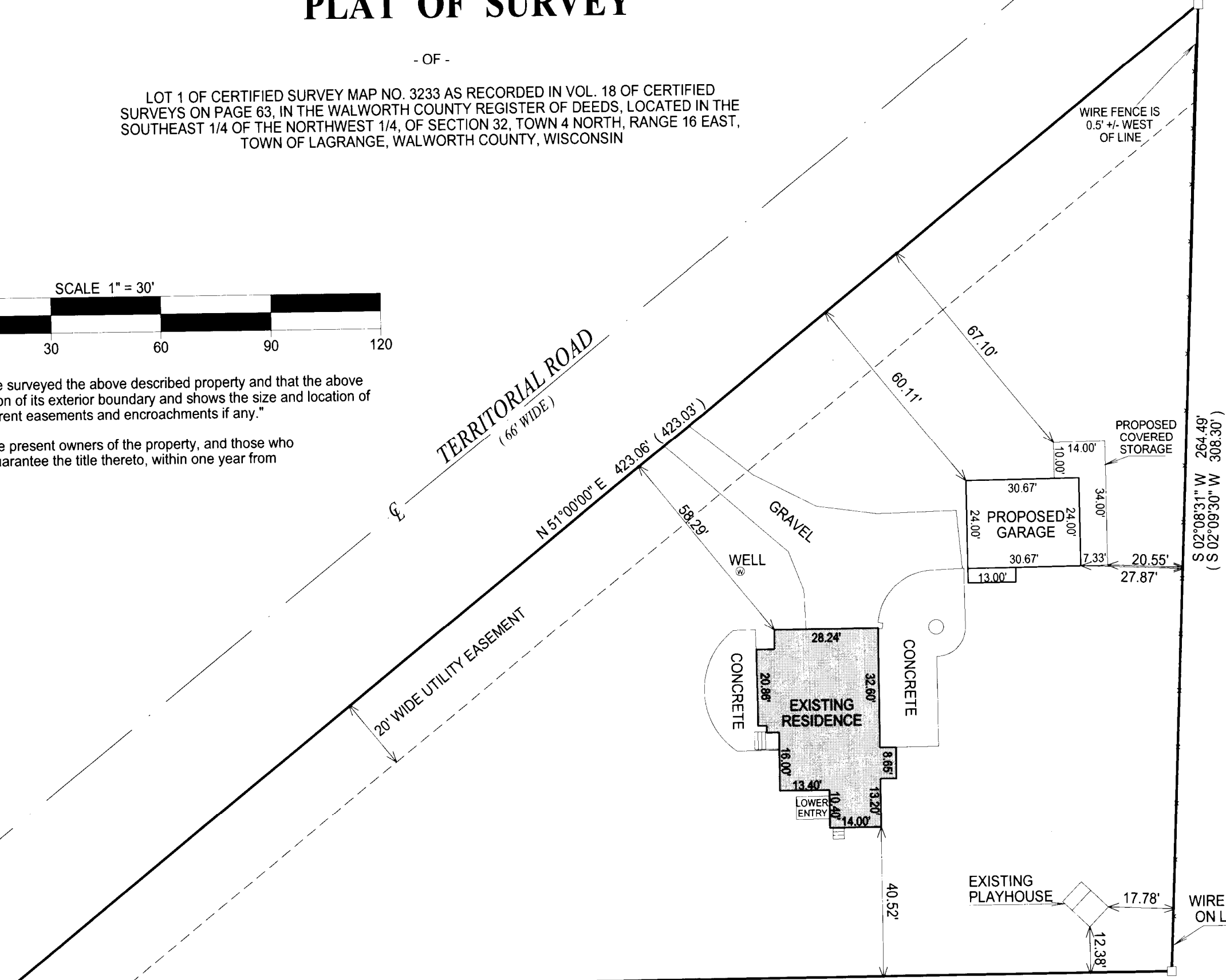

S 89°39'06" W 318.90'
(S 89°39'09" W 318.80')

JEFFREY L. KIMPS S-2436
Wisconsin Registered Land Surveyor
(original if signed in red)
DATED THIS 8th, DAY OF OCTOBER, 2010.

416-2566